

Werkstoff/Matière/Material  
 .6 = Messing/laiton/brass

■ = Oberflächen/Surface/Surface-plating  
 Seite/page/page 5.011

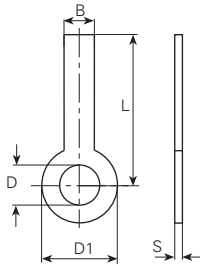

øD mm	L mm	øD1 mm	B mm	S mm	Artikelnummer Numéro d'article Part-No.
3.2	21	5.5	1.5	0.5	2048.6■
	29	5.5	1.5	0.5	2056.6■
	36	5.5	1.5	0.5	2057.6■

Werkstoff/Matière/Material  
 .6 = Messing/laiton/brass

■ = Oberflächen/Surface/Surface-plating  
 Seite/page/page 5.011

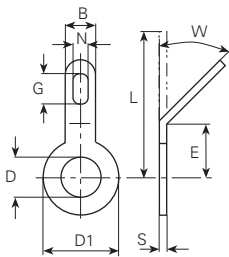

45°										
øD mm	W mm	L mm	E mm	øD1 mm	B mm	N mm	G mm	S mm	DIN	Artikelnummer Numéro d'article Part-No.
3.2	45°	9	3.2	5.5	3	1.7	3.2	0.3	41496-B1-3x12	20345.6■
	45°	12	4.3	5.5	3	1.7	3.2	0.5		20645.6■
	45°	12	4.2	5.5	3	1.7	3.2	0.8		2060845.6■
4.3	45°	12	5.5	6.5	3	1.7	3.2	0.5	41496-B1-4x12	20745.6■

Werkstoff/Matière/Material  
 .2 = Bronze/bronze  
 .6 = Messing/laiton/brass

■ = Oberflächen/Surface/Surface-plating  
 Seite/page/page 5.011

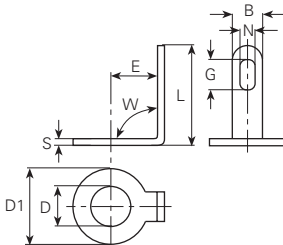

90°										
øD mm	W mm	L mm	E mm	øD1 mm	B mm	N mm	G mm	S mm	DIN	Artikelnummer Numéro d'article Part-No.
3.2	90°	6	3.2	5.5	3	1.7	3.2	0.3	41496-B1-3x12	200390.6■
	90°	8	4.3	5.5	3	1.7	3.2	0.5		200690.6■
	90°	8	2.5	5.5	3	1.7	3.2	0.5		201990.2■
4.3	90°	7	5.5	6.5	3	1.7	3.2	0.5	41496-B1-4x12	200790.6■

Werkstoff/Matière/Material  
.6 = Messing/laiton/brass

■ = Oberflächen/Surface/Surface-plating  
Seite/page/page 5.011

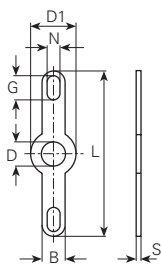

øD mm	L mm	øD1 mm	B mm	N mm	G mm	S mm	DIN	Artikelnummer Numéro d'article Part-No.
<b>2.2</b>	18	4.5	3	1.7	3.2	0.4	41496-A2-2	2500.6■
<b>2.6</b>	18.5	5.5	3	1.4	2.5	0.3		2501.6■
<b>3.1</b>	18.5	6	3	1.5	3	0.4		2521.6■
<b>3.2</b>	24	5.5	3	1.7	3.2	0.5	41496-A2-3	2504.6■
<b>4.3</b>	24	6.5	3	1.7	3.2	0.5	41496-A2-4	2505.6■
<b>6.4</b>	30	10	3	1.7	3.2	0.5		2519.6■

Werkstoff/Matière/Material  
.6 = Messing/laiton/brass

■ = Oberflächen/Surface/Surface-plating  
Seite/page/page 5.011

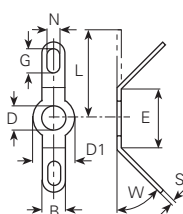

<b>45°</b>									
øD mm	W mm	L mm	E mm	øD1 mm	B mm	N mm	G mm	S mm	Artikelnummer Numéro d'article Part-No.
<b>3.1</b>	45°	9.2	5.7	6	3	1.5	3	0.4	252145.6■
<b>3.2</b>	45°	12	7.5	5.5	3	1.7	3.2	0.5	250445.6■

Werkstoff/Matière/Material  
.6 = Messing/laiton/brass

■ = Oberflächen/Surface/Surface-plating  
Seite/page/page 5.011

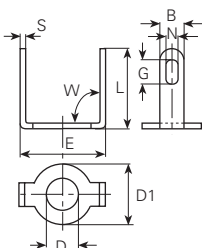

<b>90°</b>									
øD mm	W mm	L mm	E mm	øD1 mm	B mm	N mm	G mm	S mm	Artikelnummer Numéro d'article Part-No.
<b>3.1</b>	90°	6.8	6.5	6	3	1.5	3	0.4	<b>252190.6■</b>

Werkstoff/Matière/Material  
.6 = Messing/laiton/brass

■ = Oberflächen/Surface/Surface-plating  
Seite/page/page 5.011

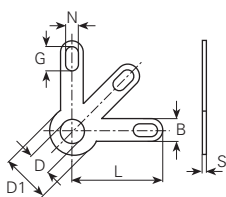

øD mm	L mm	øD1 mm	B mm	N mm	G mm	S mm	DIN	Artikelnummer Numéro d'article Part-No.
<b>3.2</b>	12	6.5	3	1.7	3.2	0.3		<b>2560.6■</b>
<b>4.3</b>	12	6.5	3	1.7	3.2	0.3		<b>2572.6■</b>
	12	6.5	3	1.7	3.2	0.5	41496-A3-4x12	<b>2574.6■</b>

Werkstoff/Matière/Material  
 .6 = Messing/laiton/brass

■ = Oberflächen/Surface/Surface-plating  
 Seite/page/page 5.011

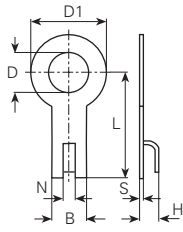

øD mm	L mm	øD1 mm	B mm	N mm	H mm	S mm	Artikelnummer Numéro d'article Part-No.
<b>3.2</b>	10	6	4.5	1.5	2.5	0.5	<b>2100.6</b> ■
<b>4.3</b>	12	8	4.5	1.3	2.5	0.5	<b>2101.6</b> ■
<b>5.3</b>	14	10	4.5	1.4	2.75	0.5	<b>2102.6</b> ■
<b>6.4</b>	14	10	4.8	1.5	2	0.3	<b>2103.6</b> ■
<b>8.5</b>	16	15	5	1.5	2.5	0.5	<b>2103a.6</b> ■
<b>10.5</b>	16	15.2	5	1.5	2.5	0.5	<b>2104.6</b> ■

Werkstoff/Matière/Material  
 .6 = Messing/laiton/brass

■ = Oberflächen/Surface/Surface-plating  
 Seite/page/page 5.011

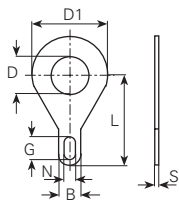

øD mm	L mm	øD1 mm	B mm	N mm	G mm	S mm	DIN	Artikelnummer Numéro d'article Part-No.
<b>2.2</b>	6.5	4.5	2	ø 1	ø 1	0.4	2 DIN-46215	<b>2120.6</b> ■
<b>4.3</b>	12	10	3	1.5	3	0.5	4 DIN-46215	<b>2128.6</b> ■

Werkstoff/Matière/Material  
 .6 = Messing/laiton/brass

■ = Oberflächen/Surface/Surface-plating  
 Seite/page/page 5.011

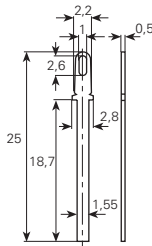

Artikelnummer  
Numéro d'article  
Part-No.

**1100.6**■

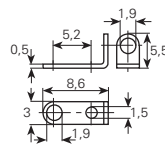

**1136a.6**■

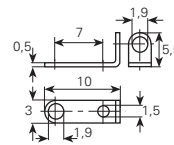

**1136c.6**■

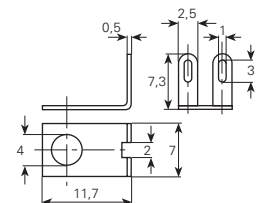

**1139m.6**■

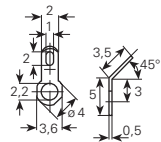

Artikelnummer  
Numéro d'article  
Part-No.

**201745.6**■

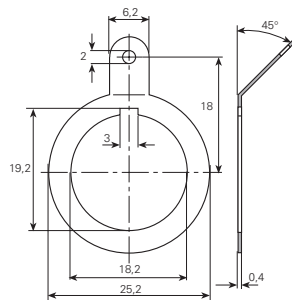

**2080.6**■

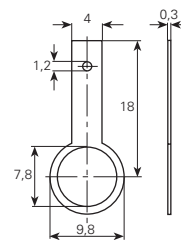

**2084.6**■

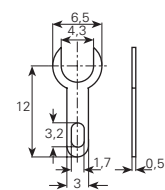

**2127.6**■

Werkstoff/Matière/Material  
 .6 = Messing/laiton/brass

■ = Oberflächen/Surface/Surface-plating  
 Seite/page/page 5.011

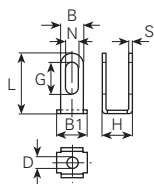

B mm	B1 mm	H mm	L mm	øD mm	N mm	G mm	S mm	DIN	Artikelnummer Numéro d'article Part-No.
<b>2</b>	3	2.8	6	1.5	1	1.5	0.4	41496-J2-2	<b>1070.6■</b>
<b>3</b>	3.7	4	8	1.5	1.7	3.2	0.5	41496-J2-3	<b>1073.6■</b>

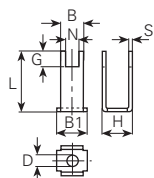

B mm	B1 mm	H mm	L mm	øD mm	N mm	G mm	S mm	DIN	Artikelnummer Numéro d'article Part-No.
<b>2</b>	3	2.8	6	1.5	1	1.5	0.4	41496-K2-2	<b>1075.6■</b>
<b>3</b>	3.7	4	8	1.5	1.2	2.2	0.4	41496-K2-3	<b>1077.6■</b>
	3.7	4	8	1.5	1.2	2.2	0.5		<b>1078.6■</b>

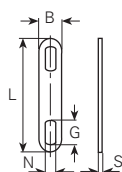

B mm	B1 mm	H mm	L mm	øD mm	N mm	G mm	S mm	DIN	Artikelnummer Numéro d'article Part-No.
<b>2.5</b>			20		1.2	2.2	0.4		<b>1120.6■</b>
			50		1.2	2.2	0.4		<b>1126.6■</b>
			40		1.7	3.2	0.5		<b>1130.6■</b>
<b>3</b>			50		1.7	3.2	0.5		<b>1132.6■</b>
			60		1.7	3.2	0.5		<b>1134.6■</b>

Werkstoff/Matière/Material  
 .2 = Bronze/bronze  
 .6 = Messing/laiton/brass

■ = Oberflächen/Surface/Surface-plating  
 Seite/page/page 5.011

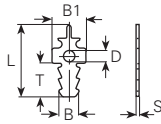

Artikelnummer Numéro d'article Part-No.	1004u.6■	01004u.6■	10221.6■	010221.6■	1023b.2■	01023b.2■
B	2.8	2.8	2.8	2.8	2	2
T	4.5	4.5	4.5	4.5	2.7	2.7
L	9.5	9.5	9.5	9.5	5.6	5.6
B1	4.5	4.5	4.5	4.5	2.4	2.4
øD	1.3	1.3	1.5	1.5	0.8	0.8
S	0.35	0.35	0.4	0.4	0.4	0.4
Werkzeuge Outils Toolings		1043u		1049p		1049t



Artikelnummer Numéro d'article Part-No.	10231.6■	010231.6■	1023p.6■	1023s.6■	01023s.6■
B	2.8	2.8	1.8	2.8	2.8
T	4.5	4.5	4.6	4.5	4.5
L	9.5	9.5	10.8	9.5	9.5
B1	4.5	4.5	2.8	4.5	4.5
øD	1.5	1.5	1.3	2	2
S	0.4	0.4	0.5	0.4	0.4
Werkzeuge Outils Toolings		1043I			1043s

Werkstoff/Matière/Material  
 .6 = Messing/laiton/brass

■ = Oberflächen/Surface/Surface-plating  
 Seite/page/page 5.011

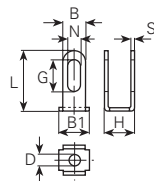

Artikelnummer Numéro d'article Part-No.	1083.6■	1086.6■	1091.6■	1092.6■
Werkzeuge Outils Toolings				

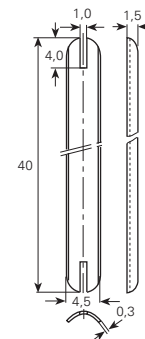
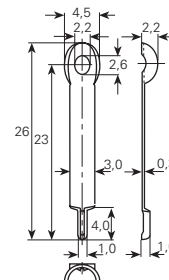
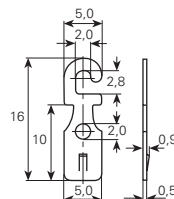

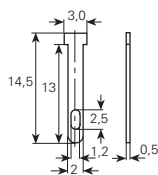

**1104.6**

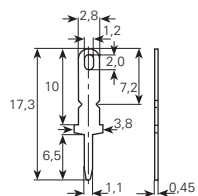

**1105.6**

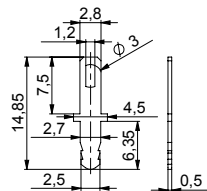

**1023m.6**

**17**

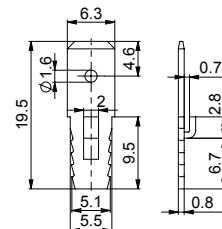

**1023r.6**

**23**

Artikelnummer  
 Numéro d'article  
 Part-No.  
 Werkzeuge  
 Outils  
 Toolings

# Steckzungen 2,8 mm Languettes plates Mounting tabs

Masse im Steckbereich nach  
DIN46342, Teil 1

Dimensions zone  
d'emboîtement selon  
DIN46342, partie 1

Dimensions in the tab sector  
DIN46342, part 1

Werkstoff/Matière/Material  
.2 = Bronze/bronze  
.6 = Messing/laiton/brass



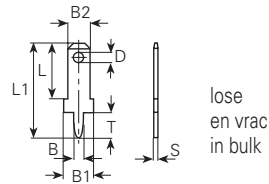



■ = Oberflächen/Surface/Surface-plating  
Seite/page/page 5.011







Artikelnummer Numéro d'article Part-No.	3775w05.6■	3775e05.6■	378005.2■	0378005.2■	378005.6■	0378005.6■
Bohrung/Trou/Hole	∅ 0.8	∅ 0.8	∅ 0.9	∅ 0.9	∅ 0.9	∅ 0.9
T	1.8	3.1	3.8	3.8	3.8	3.8
L	11.3	9.75	6.7	6.7	6.7	6.7
L1	13.1	16.35	10.5	10.5	10.5	10.5
B1	2.8	5.3	2.8	2.8	2.8	2.8
B2	2.8	2.8	2.8	0.8	2.8	0.8
∅D	1	1	1.4	1.4	1.4	1.4
B	0.8	0.8	1	1	1	1
S	0.5	0.5	0.5	0.5	0.5	0.5
Werkzeuge Outils Toolings	17	17	13	104105	13	104105

Artikelnummer Numéro d'article Part-No.	3775k.6■	3779t.6■	03779t.6■	378008.2■	0378008.2■	378008.6■	0378008.6■
Bohrung/Trou/Hole	∅ 1	∅ 1	∅ 1	∅ 1	∅ 1	∅ 1	∅ 1
T	1.3	2.8	2.8	3.8	3.8	3.8	3.8
L	7.8	6.7	6.7	6.7	6.7	6.7	6.7
L1	18.8	9.5	9.5	10.5	10.5	10.5	10.5
B1	3.6	2.8	2.8	2.8	2.8	2.8	2.8
B2	2.8	2.8	2.8	2.8	2.8	2.8	2.8
∅D	1.3	1.4	1.4	1.4	1.4	1.4	1.4
B	1	1	1	1	1	1	1
S	0.5	0.8	0.8	0.8	0.8	0.8	0.8
Werkzeuge Outils Toolings	17	16	104108	16	104108	16	104108

## Steckzungen 2,8 mm Languettes plates Mounting tabs

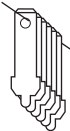
						
<b>Artikelnummer</b> Numéro d'article Part-No.	<b>3780b08.6</b>	<b>03780b08.6</b>	<b>3779s.6</b>	<b>03779s.6</b>	<b>3780l.6</b>	<b>03780l.6</b>
<b>Bohrung/Trou/Hole</b>	∅ 1	∅ 1	∅ 1.1	∅ 1.1	∅ 1.1	∅ 1.1
T	3.8	3.8	2	2	3	3
L	6.7	6.7	10	10	17	17
L1	10.5	10.5	12	12	20	20
B1	2.8	2.8	2.8	2.8	2.8	2.8
B2	2.8	2.8	2.8	2.8	2.8	2.8
∅D	1.5	1.5	1.4	1.4	1.3	1.3
B	1	1	1	1	1	1
S	0.8	0.8	0.8	0.8	0.8	0.8
<b>Werkzeuge</b> Outils Toolings	<b>16</b>	<b>104108</b>	<b>16</b>	<b>104708</b>	<b>16</b>	<b>10411</b>

					
<b>Artikelnummer</b> Numéro d'article Part-No.	<b>3775g.6</b>	<b>3775f.6</b>	<b>3780e08.6</b>	<b>03780e08.6</b>	<b>377105.6</b>
<b>Bohrung/Trou/Hole</b>	∅ 1.1	∅ 1.1	∅ 1.2	∅ 1.2	∅ 1.2
T	3.5	4	1.5	1.5	7.5
L	49.5	32.5	9	9	10
L1	55.5	39	13	13	17.5
B1	4	4	3.8	3.8	2.8
B2	2.8	2.8	2.8	2.8	2.8
∅D	1	1	1.3	1.3	1.2
B	0.9	0.9	1.2	1.2	1.3
S	0.8	0.8	0.8	0.8	0.5
<b>Werkzeuge</b> Outils Toolings			<b>64</b>	<b>1041e</b>	<b>13</b>



# Steckzungen 2,8 mm Languettes plates Mounting tabs

Masse im Steckbereich nach  
DIN46342, Teil 1





Dimensions zone  
d'emboîtement selon  
DIN46342, partie 1



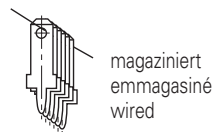
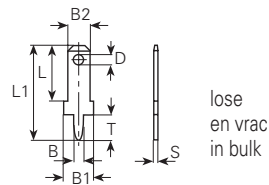

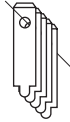
Dimensions in the tab sector  
DIN46342, part 1

Werkstoff/Matière/Material  
.2 = Bronze/bronze  
.6 = Messing/laiton/brass



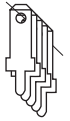



■ = Oberflächen/Surface/Surface-plating  
Seite/page/page 5.011













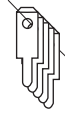

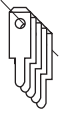
						
Artikelnummer Numéro d'article Part-No.	<b>3780s08.2</b>	<b>03780s08.2</b>	<b>3773a05.2</b>	<b>03773a05.2</b>	<b>3773a05.6</b>	<b>03773a05.6</b>
Bohrung/Trou/Hole	∅ 1.3	∅ 1.3	∅ 1.3	∅ 1.3	∅ 1.3	∅ 1.3
T	1.9	1.9	3.2	3.2	3.2	3.2
L	11	11	7.1	7.1	7.1	7.1
L1	12.9	12.9	12.2	12.2	12.2	12.2
B1	2.8	2.8	3.8	3.8	3.8	3.8
B2	2.8	2.8	2.8	2.8	2.8	2.8
∅D	1.3	1.3	1.2x3	1.2x3	1.2x3	1.2x3
B	1.3	1.3	1.4	1.4	1.4	1.4
S	0.8	0.8	0.5	0.5	0.5	0.5
Werkzeuge Outils Toolings	<b>18</b>	<b>1041s08</b>	<b>17</b>	<b>104805</b>	<b>17</b>	<b>104805</b>

						
Artikelnummer Numéro d'article Part-No.	<b>3775a05.2</b>	<b>03775a05.2</b>	<b>3775a05.6</b>	<b>03775a05.6</b>	<b>3773a08.6</b>	<b>03773a08.6</b>
Bohrung/Trou/Hole	∅ 1.3	∅ 1.3	∅ 1.3	∅ 1.3	∅ 1.3	∅ 1.3
T	3.2	3.2	3.2	3.2	3.2	3.2
L	7.1	7.1	7.1	7.1	7.1	7.1
L1	12.2	12.2	12.2	12.2	12.2	12.2
B1	3.8	3.8	3.8	3.8	3.8	3.8
B2	2.8	2.8	2.8	2.8	2.8	2.8
∅D	∅ 1.3	∅ 1.3	∅ 1.3	∅ 1.3	1.2x3	∅ 1.3
B	1.4	1.4	1.4	1.4	1.4	1.4
S	0.5	0.5	0.5	0.5	0.8	0.8
Werkzeuge Outils Toolings	<b>17</b>	<b>104805</b>	<b>17</b>	<b>104805</b>	<b>18</b>	<b>104808</b>

## Steckzungen 2,8 mm Languettes plates Mounting tabs

						
Artikelnummer Numéro d'article Part-No.	<b>3775a08.2</b>	<b>03775a08.2</b>	<b>3775a08.6</b>	<b>03775a08.6</b>	<b>3775i08.2</b>	<b>03775i08.2</b>
Bohrung/Trou/Hole	∅ 1.3	∅ 1.3	∅ 1.3	∅ 1.3	∅ 1.3	∅ 1.3
T	3.2	3.2	3.2	3.2	3.2	3.2
L	7.1	7.1	7.1	7.1	7.1	7.1
L1	12.2	12.2	12.2	12.2	12.2	12.2
B1	3.8	3.8	3.8	3.8	3.8	3.8
B2	2.8	2.8	2.8	2.8	2.8	2.8
∅D	1.3	1.3	1.3	1.3	1.3	1.3
B	1.4	1.4	1.4	1.4	1.4	1.4
S	0.8	0.8	0.8	0.8	0.8	0.8
Werkzeuge Outils Toolings	<b>18</b>	<b>104808</b>	<b>18</b>	<b>104808</b>	<b>18</b>	<b>104808</b>

						
Artikelnummer Numéro d'article Part-No.	<b>3780a05.6</b>	<b>03780a05.6</b>	<b>3780a08.2</b>	<b>03780a08.2</b>	<b>3780a08.6</b>	<b>03780a08.6</b>
Bohrung/Trou/Hole	∅ 1.3	∅ 1.3	∅ 1.3	∅ 1.3	∅ 1.3	∅ 1.3
T	3.8	3.8	3.8	3.8	3.8	3.8
L	6.7	6.7	6.7	6.7	6.7	6.7
L1	10.5	10.5	10.5	10.5	10.5	10.5
B1	2.8	2.8	2.8	2.8	2.8	2.8
B2	2.8	2.8	2.8	2.8	2.8	2.8
∅D	1.4	1.4	1.4	1.4	1.4	1.4
B	1.3	1.3	1.3	1.3	1.3	1.3
S	0.5	0.5	0.8	0.8	0.8	0.8
Werkzeuge Outils Toolings	<b>13</b>	<b>104105</b>	<b>16</b>	<b>104108</b>	<b>16</b>	<b>104108</b>

							
Artikelnummer Numéro d'article Part-No.	<b>3780i0.6</b>	<b>03780i0.6</b>	<b>3779.6</b>	<b>03779.6</b>	<b>3775d05.6</b>	<b>3773k05.6</b>	<b>03773k05.6</b>
Bohrung/Trou/Hole	∅ 1.3	∅ 1.3	∅ 1.3	∅ 1.3	∅ 1.3	∅ 1.3	∅ 1.3
T	3.8	3.8	4	4	4.1	6.05	6.05
L	6.7	6.7	7	7	8	7	7
L1	10.5	10.5	12.5	12.5	16.2	14.95	14.95
B1	2.8	2.8	5	5	3.8	3.9	3.9
B2	2.8	2.8	2.8	2.8	2.8	2.8	2.8
∅D	1.4	1.4	1.3x2.4	1.3x2.4	1.2	1.2x3	1.2x3
B	1	1	1.4	1.4	1.3	1.4	1.4
S	1	1	0.5	0.5	0.5	0.5	0.5
Werkzeuge Outils Toolings	<b>18</b>	<b>104110</b>	<b>17</b>	<b>1043b</b>	<b>17</b>	<b>17</b>	<b>104805</b>

# Steckzungen 2,8 mm Languettes plates Mounting tabs

Masse im Steckbereich nach  
DIN46342, Teil 1







Dimensions zone  
d'emboîtement selon  
DIN46342, partie 1

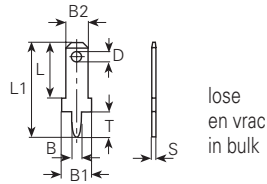





Dimensions in the tab sector  
DIN46342, part 1

Werkstoff/Matière/Material  
.2 = Bronze/bronze  
.6 = Messing/laiton/brass





■ = Oberflächen/Surface/Surface-plating  
Seite/page/page 5.011



						
Artikelnummer Numéro d'article Part-No.	<b>3773b05.6</b>	<b>03773b05.6</b>	<b>3775b05.6</b>	<b>03775b05.6</b>	<b>3773b08.6</b>	<b>03773b08.6</b>
Bohrung/Trou/Hole	∅ 1.3	∅ 1.3	∅ 1.3	∅ 1.3	∅ 1.3	∅ 1.3
T	7	7	7	7	7	7
L	7	7	7	7	7	7
L1	16.1	16.1	16.1	16.1	16.1	16.1
B1	3.9	3.9	3.9	3.9	3.9	3.9
B2	2.8	2.8	2.8	2.8	2.8	2.8
∅D	1.2x3	1.2x3	1.3	1.3	1.2x3	1.2x3
B	1.4	1.4	1.4	1.4	1.4	1.4
S	0.5	0.5	0.5	0.5	0.8	0.8
Werkzeuge Outils Toolings	<b>17</b>	<b>104805</b>	<b>17</b>	<b>104805</b>	<b>18</b>	<b>104808</b>

						
Artikelnummer Numéro d'article Part-No.	<b>377108.6</b>	<b>0377108.6</b>	<b>3773c05.2</b>	<b>03773c05.2</b>	<b>3773c05.6</b>	<b>03773c05.6</b>
Bohrung/Trou/Hole	∅ 1.3	∅ 1.3	∅ 1.4	∅ 1.4	∅ 1.4	∅ 1.4
T	7.5	7.5	3.2	3.2	3.2	3.2
L	10	10	7	7	7	7
L1	17.5	17.5	12.3	12.3	12.3	12.3
B1	2.8	2.8	3.8	3.8	3.8	3.8
B2	2.8	2.8	2.8	2.8	2.8	2.8
∅D	1.2	1.2	1.3x3.1	1.3x3.1	1.3x3.1	1.3x3.1
B	1.3	1.3	1.5	1.5	1.5	1.5
S	0.8	0.8	0.5	0.5	0.5	0.5
Werkzeuge Outils Toolings	<b>16</b>	<b>104708</b>	<b>17</b>	<b>104805</b>	<b>17</b>	<b>104805</b>

## Steckzungen 2,8 mm Languettes plates Mounting tabs

					
Artikelnummer Numéro d'article Part-No.	<b>3773e05.2</b>	<b>3775b08.6</b>	<b>03775b08.6</b>	<b>3779wr.2</b>	<b>3779u.2</b>
Bohrung/Trou/Hole	∅ 1.4	∅ 1.45	∅ 1.45	∅ 1.5	∅ 1.55
T	3.2	7	7	4.3	4.3
L	7	7	7	6.8	6.8
L1	12.3	16.1	16.1	12.5	12.5
B1	3.8	3.9	3.9	5	7.2
B2	2.8	2.8	2.8	2.8	2.8
∅D		1.3	1.3	1.2	1.2
B	1.5	1.4	1.4	1.5	1.55
S	0.5	0.8	0.8	0.5	0.5
Werkzeuge Outils Toolings	<b>17</b>	<b>18</b>	<b>104808</b>	<b>13</b>	<b>17</b>

Werkstoff/Matière/Material  
.2 = Bronze/bronze  
.6 = Messing/laiton/brass



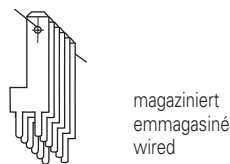
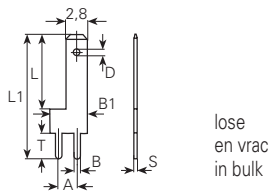

■ = Oberflächen/Surface/Surface-plating  
Seite/page/page 5.011

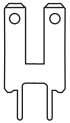
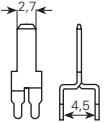

Masse im Steckbereich nach  
DIN46342, Teil 1

Dimensions zone  
d'emboîtement selon  
DIN46342, partie 1

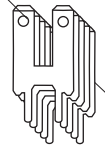
Dimensions in the tab sector  
DIN46342, part 1

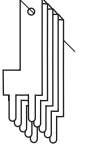
							
Artikelnummer Numéro d'article Part-No.	<b>3785s.6</b>	<b>3776b.6</b>	<b>3785y05.6</b>	<b>3785h.6</b>	<b>03785h.6</b>	<b>3785q05.6</b>	<b>03785q05.6</b>
Bohrung/Trou/Hole	∅ 0.8	∅ 0.9	∅ 0.9	∅ 0.9	∅ 0.9	∅ 0.9	∅ 0.9
T	3.5	2.5	2.5	3.5	3.5	3.5	3.5
L	8.1	6.5	10	8.1	8.1	10	10
L1	15.4	12.7	14.5	15.4	15.4	16.9	16.9
B1	8	4	5.2	8	8	5.2	5.2
A	4	2.5	2.5	4	4	2.5	2.5
∅D	1.3		1.3	1.3	1.3	1.3	1.3
B	0.65	0.9	0.8	0.8	0.8	0.8	0.8
S	8	0.5	0.5	0.8	0.8	0.5	0.5
Werkzeuge Outils Toolings	<b>32</b>	<b>93</b>	<b>64</b>	<b>32</b>	<b>1046h</b>	<b>64</b>	<b>1051q05</b>

# Steckzungen 2,8 mm Languettes plates Mounting tabs

Werkstoff/Matière/ Material  
.2 = Bronze/bronze  
.6 = Messing/laiton/brass

■ = Oberflächen/Surface/Surface-plating  
Seite/page/page 5.011

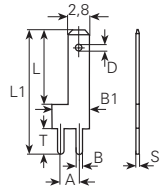

lose  
en vrac  
in bulk

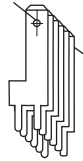













magaziniert  
emmagasiné  
wired

## Masse im Steckbereich nach DIN46342, Teil 1



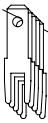

## Dimensions zone d'emboîtement selon DIN46342, partie 1





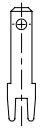
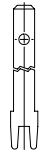

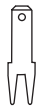
## Dimensions in the tab sector DIN46342, part 1



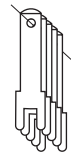

							
<b>Artikelnummer</b> Numéro d'article Part-No.	<b>3785y08.6</b>	<b>3785q08.6</b>	<b>03785q08.6</b>	<b>3785u08.6</b>	<b>3785a05.2</b>	<b>3785a05.6</b>	<b>03785a05.6</b>
<b>Bohrung/Trou/Hole</b>	∅ 1	∅ 1	∅ 1	∅ 1	∅ 1	∅ 1	∅ 1
T	2.5	3.5	3.5	3.5	4	4	4
L	10	10	10	5	7	7	7
L1	14.5	16.9	16.9	20	13	13	13
B1	5.2	5.2	5.2	5	3.7	3.7	3.7
A	2.5	2.5	2.5	2.5	2.5	2.5	2.5
∅D	1.3	1.3	1.3	1.3	1.4	1.4	1.4
B	0.8	0.8	0.8	0.9	1.1	1.1	1.1
S	0.8	0.8	0.8	0.8	0.5	0.5	0.5
<b>Werkzeuge</b> Outils Toolings	<b>64</b>	<b>64</b>	<b>1051q08</b>	<b>43</b>	<b>17</b>	<b>17</b>	<b>105105</b>

						
<b>Artikelnummer</b> Numéro d'article Part-No.	<b>3785c08.6</b>	<b>03785c08.6</b>	<b>3785t05.6</b>	<b>03785t05.6</b>	<b>3785t08.6</b>	<b>3785v08.6</b>
<b>Bohrung/Trou/Hole</b>	∅ 1	∅ 1	∅ 1.1	∅ 1.1	∅ 1.1	∅ 1.1
T	4	4	1.5	1.5	1.5	2
L	7	7	7	7	7	24
L1	13	13	10.5	10.5	10.5	29
B1	3.5	3.5	3.7	3.7	3.64	3.54
A	2.5	2.5	2.5	2.5	2.5	2.54
∅D	1.4	1.4	1.3	1.3	1.3	1.3
B	0.9	0.9	1.1	1.1	1.1	1
S	0.8	0.8	0.5	0.5	0.8	0.8
<b>Werkzeuge</b> Outils Toolings	<b>18</b>	<b>105108</b>	<b>17</b>	<b>1052t</b>	<b>64</b>	<b>64</b>

## Steckzungen 2,8 mm Languettes plates Mounting tabs

						
Artikelnummer Numéro d'article Part-No.	<b>3785w06.6</b>	<b>3785j08.6</b>	<b>3785r.6</b>	<b>3785m05.6</b>	<b>3785a08.6</b>	<b>03785a08.6</b>
Bohrung/Trou/Hole	∅ 1.1	∅ 1.1	∅ 1.1	∅ 1.1	∅ 1.1	∅ 1.1
T	3	3	3.5	4	4	4
L	10	25	12.5	7	7	7
L1	15	30	27.5	13	13	13
B1	3.7	3.6	5	3.7	3.7	3.7
A	2.5	2.5	2.5	2.5	2.5	2.5
∅D	1.4	1.4	1.3	1.4	1.4	1.4
B	1.1	1.1	1	1.1	1.1	1.1
S	0.6	0.8	0.8	0.5	0.8	0.8
Werkzeuge Outils Toolings	<b>13</b>	<b>64</b>	<b>64</b>	<b>17</b>	<b>18</b>	<b>105108</b>

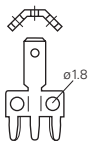
							
Artikelnummer Numéro d'article Part-No.	<b>378508.6</b>	<b>3785w08.6</b>	<b>03785w08.6</b>	<b>3785k05.6</b>	<b>03785k05.6</b>	<b>3785k08.6</b>	<b>03785k08.6</b>
Bohrung/Trou/Hole	∅ 1.2	∅ 1.2	∅ 1.2	∅ 1.2	∅ 1.2	∅ 1.2	∅ 1.2
T	3	3	3	3	3	3	3
L	9.5	10	10	11	11	11	11
L1	14.5	15	15	16	16	16	16
B1	3.7	3.7	3.7	3.7	3.7	3.7	3.7
A	2.5	2.5	2.5	2.5	2.5	2.5	2.5
∅D	1.4	1.4	1.4	1.2	1.2	1.2	1.2
B	1.1	1.1	1.1	1.1	1.1	1.1	1.1
S	0.8	0.8	0.8	0.5	0.5	0.8	0.8
Werkzeuge Outils Toolings	<b>64</b>	<b>64</b>	<b>1047w08</b>	<b>17</b>	<b>1051k05</b>	<b>64</b>	<b>1051k</b>

					
Artikelnummer Numéro d'article Part-No.	<b>3785x08.6</b>	<b>3785l08.6</b>	<b>03785l08.6</b>	<b>3795c.6</b>	<b>3785g.6</b>
Bohrung/Trou/Hole	∅ 1.2	∅ 1.2	∅ 1.2	∅ 1.3	∅ 1.45
T	3	3	3	3	5.5
L	11	14	14	7	7.2
L1	16	19	19	13.3	31.5
B1	3.7	3.7	3.7	7.6	10
A	2.5	2.5	2.5	5	7.5
∅D	1.4	1.2	1.2	1.3	1.3
B	1.1	1.1	1.1	1.2	1.4
S	0.8	0.8	0.8	0.8	0.8
Werkzeuge Outils Toolings	<b>64</b>	<b>64</b>	<b>10511</b>	<b>18</b>	

# Steckzungen 2,8 mm Languettes plates Mounting tabs

Werkstoff/Matière/ Material  
.2 = Bronze/bronze  
.6 = Messing/laiton/brass

■ = Oberflächen/Surface/Surface-plating  
Seite/page/page 5.011

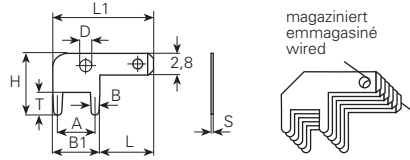

## Masse im Steckbereich nach DIN46342, Teil 1



## Dimensions zone d'emboîtement selon DIN46342, partie 1

## Dimensions in the tab sector DIN46342, part 1

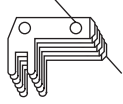
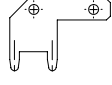
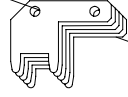

Artikelnummer Numéro d'article Part-No.	3783e.6	3787b08.6	3782a.6	3782b.6	3785d.2	3785d.6
Bohrung/Trou/Hole	∅ 0.9	∅ 1	∅ 1	∅ 1.1	∅ 1.1	∅ 1.1
T	1.15	3.1	5.9	5.9	3	3
H	2.8	13.9	7	7	13	13
A		3.8	A		5	5
B1	0.9	4.6	B1	1	10	10
L1	12.7	12.7	L1	12.5	20.5	20.5
L	9.9	7.1	L	11.5	10.5	10.5
∅D	1.3	∅D	1.3	∅D	1.3	∅D
B	0.9	B	0.8	B	1	B
S	0.5	S	0.8	S	0.8	S
Werkzeuge Outils Toolings		24			30	30

Artikelnummer Numéro d'article Part-No.	3785e05.6	3789b05.6	378905.6	0378905.6	3789a08.6	03789a08.6
Bohrung/Trou/Hole	∅ 1.2	∅ 1.2	∅ 1.2	∅ 1.2	∅ 1.2	∅ 1.2
T	3	1.6	3	3	3.1	3.1
H	13	5	8	8	7.3	7.3
A	5	A	5	A	2.5	A
B1	6.3	B1	6.3	B1	3.5	B1
L1	13.5	L1	14	L1	13.3	L1
L	7	L	7.7	L	7	L
∅D	1.3	∅D	1.3	∅D	1.3	∅D
B	1.3	B	1.3	B	1.3	B
S	0.5	S	0.5	S	0.5	S
Werkzeuge Outils Toolings	29	25	29	106205	24	1062a08

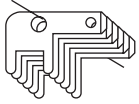
## Steckzungen 2,8 mm Languettes plates Mounting tabs

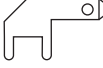
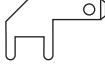
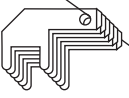
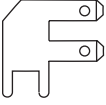
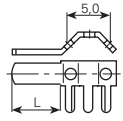
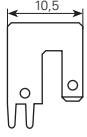
						
Artikelnummer Numéro d'article Part-No.	<b>3789d08.6</b>	<b>03789d08.6</b>	<b>3789f08.6</b>	<b>03789f08.6</b>	<b>3789c05.6</b>	<b>03789c05.6</b>
Bohrung/Trou/Hole	∅ 1.2	∅ 1.2	∅ 1.3	∅ 1.3	∅ 1.3	∅ 1.3
T	3.4	3.4	2.5	2.5	3	3
H	7.3	7.3	9.5	9.5	8	8
A	2.5	2.5	5	5	5	5
B1	3.5	3.5	6.3	6.3	6.3	6.3
L1	11.5	11.5	13.3	13.3	13.3	13.3
L	8	8	7	7	7	7
∅D	1.4	1.4	1.3	1.3	1.5	1.5
B	1	1	1.3	1.3	1.3	1.3
S	0.8	0.8	0.8	0.8	0.5	0.5
Werkzeuge Outils Toolings	<b>24</b>	<b>1062d08</b>	<b>26</b>	<b>1062f08</b>	<b>29</b>	<b>106205</b>

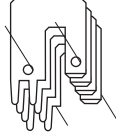
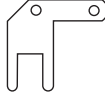
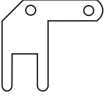
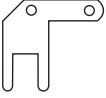
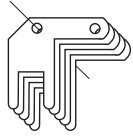
						
Artikelnummer Numéro d'article Part-No.	<b>378908.2</b>	<b>378908.6</b>	<b>0378908.6</b>	<b>3785e.6</b>	<b>3783.6</b>	<b>3783f.6</b>
Bohrung/Trou/Hole	∅ 1.3	∅ 1.3	∅ 1.3	∅ 1.3	∅ 1.3	∅ 1.3
T	3	3	3	3	3.5	3.5
H	8	8	8	13	7.0	15
A	5	5	5	5	5	2.5
B1	6.3	6.3	6.3	6.3	8.5	4.8
L1	13.3	13.3	13.3	13.5	7	10.5
L	7	7	7	7	6	7
∅D	1.3	1.3	1.3	1.3	1.7	1.3
B	1.3	1.3	1.3	1.3	1.2	1.2
S	0.8	0.8	0.8	0.8	0.8	0.8
Werkzeuge Outils Toolings	<b>26</b>	<b>26</b>	<b>106208</b>	<b>26</b>		

						
Artikelnummer Numéro d'article Part-No.	<b>03783f.6</b>	<b>378705.6</b>	<b>378708.2</b>	<b>378708.6</b>	<b>0378708.6</b>	<b>3789c08.6</b>
Bohrung/Trou/Hole	∅ 1.3	∅ 1.3	∅ 1.3	∅ 1.3	∅ 1.3	∅ 1.35
T	3.5	5	5	5	5	3
H	15	12	12	12	12	8
A	2.5	5	5	5	5	5
B1	4.8	6.3	6.3	6.3	6.3	6.3
L1	10.5	13.3	13.3	13.3	13.3	13.3
L	7	7	7	7	7	7
∅D	1.3	1.2	1.2	1.2	1.2	1.5
B	1.2	1.3	1.3	1.3	1.3	1.3
S	0.8	0.5	0.8	0.8	0.8	0.8
Werkzeuge Outils Toolings	<b>1061f</b>	<b>29</b>	<b>26</b>	<b>26</b>	<b>106108</b>	<b>26</b>



# Steckzungen 2,8 mm Languettes plates Mounting tabs

Werkstoff/Matière/ Material  
.2 = Bronze/bronze  
.6 = Messing/laiton/brass

■ = Oberflächen/Surface/Surface-plating  
Seite/page/page 5.011

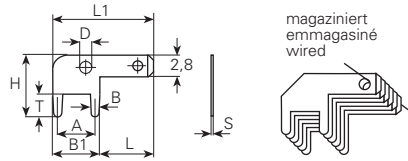

Masse im Steckbereich nach  
DIN46342, Teil 1

Dimensions zone  
d'emboîtement selon  
DIN46342, partie 1

Dimensions in the tab sector  
DIN46342, part 1

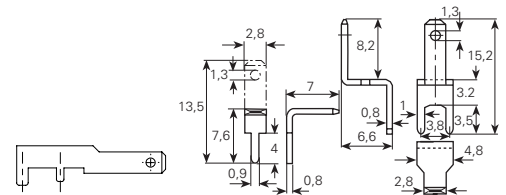
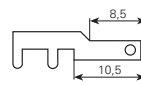
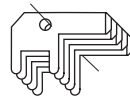
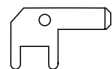
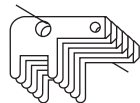

Artikelnummer  
Numéro d'article  
Part-No.

Bohrung/Trou/Hole

Werkzeuge  
Outils  
Toolings

	03789c.08.6	3789i.08.6	03789i.08.6	3783b.6	3783d.6	3771b.6	3785p.6
Ø	1.35	1.35	1.35	1.5	1.5 / 1.1	1.1	1.2
T	3	3	3	3	2.3 / 1.8		
H	8	8	8	5.2	5.2		
A	5	5	5	5	5		
B1	6.3	6.3	6.3	6.5	6.25		
L1	13.3	13.3	13.3	19.5	19.7		
L	7	7	7	13	13.45		
øD	1.5	1.5	1.5	1.3	1.2		
B	1.3	1.3	1.3	1.5	1.5 / 1.0		
S	0.8	0.8	0.8	0.8	0.8		
Werkzeuge Outils Toolings	106208	26	106208	39	39		



Verbindungstechnik

# Flachsteckhülsen 2,8 mm Clips femelles Receptacles

Masse im Steckbereich DIN  
46247, Teil 1

Dimensions zone  
d'emboîtement selon DIN  
46247, partie 1

Dimensions in the tab sector  
DIN 46247, part 1

Werkstoff/Matière/Material  
.2 = Bronze/bronze  
.6 = Messing/laiton/brass

■ = Oberflächen/Surface/Surface-plating  
Seite/page/page 5.011

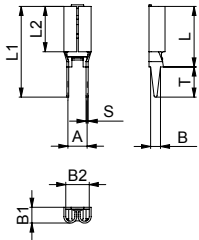

Bohrung Ø Trou Ø Hole Ø mm	B2 mm	T mm	L mm	L1 mm	L2 mm	B1 mm	A mm	B mm	S mm	Belastbarkeit Capacité de charge electrical load	Artikelnummer Numéro d'article Part-No.	Werkzeuge Outils Toolings
1.3	2.8x0.4	4	8	12	6	1.8	2.5	1.3	0.25	3 A	3785f04.6■	35
	2.8x0.5	4	8	12	6	2	2.5	1.3	0.25	3 A	3785f05.2■	
	2.8x0.5	4	8	12	6	2	2.5	1.3	0.25	3 A	3785f05.6■	
	2.8x0.8	4	8	12	6	2.1	2.5	1.3	0.25	3 A	3785f08.6■	

Masse im Steckbereich nach  
DIN46342, Teil 1

Dimensions zone  
d'emboîtement selon  
DIN46342, partie 1

Dimensions in the tab sector  
DIN46342, part 1

Werkstoff/Matière/Material  
.2 = Bronze/bronze  
.6 = Messing/laiton/brass  
.7 = Neusilber/mailechort/german silver

■ = Oberflächen/Surface/Surface-plating  
Seite/page/page 5.011

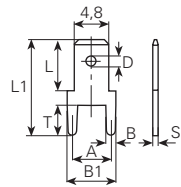

lose  
en vrac  
in bulk

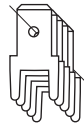





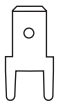
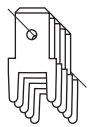

magaziniert  
emmagasiné  
wired

Artikelnummer Numéro d'article Part-No.	3825a05.2	3825v08.7	3825k.6	3825i05.6	382605.6	3826a.2	03826a.2
Bohrung/Trou/Hole	∅ 0.8	∅ 1	∅ 1.2	∅ 1.25	∅ 1.25	∅ 1.3	∅ 1.3
T	2.8	3	3	4	5.2	1.7	1.7
L	8.2	13.5	7	8.7	6.5	6.5	6.5
L1	11	16.5	11.5	14.5	13.8	13.2	13.2
B1	3	4.8	6.3	6.3	6.3	6.2	6.2
A		2.5	5	5	5	5	5
øD	1.4	1.4	1.4	1.4	1.4	1.3	1.3
B	0.8	0.8	1.3	1.3	1.3	1.2	1.2
S	0.5	0.8	0.5	0.5	0.5	0.8	0.8
Werkzeuge Outils Toolings		22	21	21	21	22	1045a

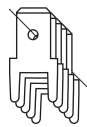
Artikelnummer Numéro d'article Part-No.	3826a.6	3825m.6	3825z.6	382505.2	0382505.2	382505.6	0382505.6
Bohrung/Trou/Hole	∅ 1.3	∅ 1.3	∅ 1.3	∅ 1.3	∅ 1.3	∅ 1.3	∅ 1.3
T	1.7	3	3	4	4	4	4
L	6.5	13	13	6.4	6.4	6.4	6.4
L1	13.2	18	18	12.6	12.6	12.6	12.6
B1	6.2	6.3	6.3	6.3	6.3	6.3	6.3
A	5	5.08	5	5	5	5	5
øD	1.3	1.4		1.4	1.4	1.4	1.4
B	1.2	1.25	1.25	1.3	1.3	1.3	1.3
S	0.8	0.8	0.8	0.5	0.5	0.5	0.5
Werkzeuge Outils Toolings	22	41	41	21	104505	21	104505

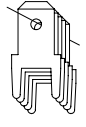
## Steckzungen 4,8 mm Languettes plates Mounting tabs

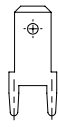
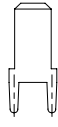
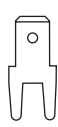
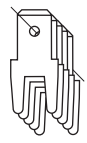
						
Artikelnummer Numéro d'article Part-No.	<b>382508.2</b>	<b>0382508.2</b>	<b>382508.6</b>	<b>0382508.6</b>	<b>3826p08.6</b>	<b>03826p08.6</b>
Bohrung/Trou/Hole	∅ 1.3	∅ 1.3	∅ 1.3	∅ 1.3	∅ 1.3	∅ 1.3
T	4	4	4	4	4	4
L	6.4	6.4	6.4	6.4	7	7
L1	12.6	12.6	12.6	12.6	12.8	12.8
B1	6.3	6.3	6.3	6.3	6.5	6.5
A	5	5	5	5	5.2	5.2
∅D	1.4	1.4	1.4	1.4	1.4	1.4
B	1.3	1.3	1.3	1.3	1.3	1.3
S	0.8	0.8	0.8	0.8	0.8	0.8
Werkzeuge Outils Toolings	<b>22</b>	<b>104508</b>	<b>22</b>	<b>104508</b>	<b>22</b>	<b>1045p08</b>

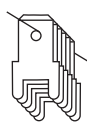
							
Artikelnummer Numéro d'article Part-No.	<b>3825i08.6</b>	<b>3825s08.6</b>	<b>382608.6</b>	<b>0382608.6</b>	<b>3825c08.2</b>	<b>3825c08.6</b>	<b>03825c08.6</b>
Bohrung/Trou/Hole	∅ 1.3	∅ 1.3	∅ 1.3	∅ 1.3	∅ 1.4	∅ 1.4	∅ 1.4
T	4	4	5.2	5.2	2.6	2.6	2.6
L	8.7	8.7	6.5	6.5	6.4	6.4	6.4
L1	14.5	14.5	13.8	13.8	11.2	11.2	11.2
B1	6.3	6.3	6.3	6.3	6.4	6.4	6.4
A	5	5	5	5	5	5	5
∅D	1.4		1.4	1.4	1.5	1.5	1.5
B	1.3	1.3	1.3	1.3	1.35	1.35	1.35
S	0.8	0.8	0.8	0.8	0.8	0.8	0.8
Werkzeuge Outils Toolings	<b>22</b>	<b>41</b>	<b>22</b>	<b>1045i08</b>	<b>22</b>	<b>22</b>	<b>1045c</b>

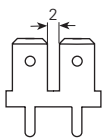
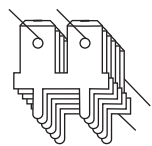
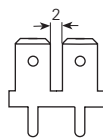
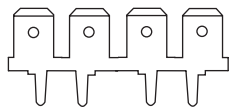
				
Artikelnummer Numéro d'article Part-No.	<b>3827h.2</b>	<b>03827h.2</b>	<b>3827h.6</b>	<b>3827r05.6</b>
Bohrung/Trou/Hole	∅ 1.4	∅ 1.4	∅ 1.4	∅ 1.3
T	4	4	4	4
L	7	7	7	7
L1	13	13	13	13
B1	13	13	13	25.7
A	5	5	5	5/7.62
∅D	1.4	1.4	1.4	1.4
B	1.3	1.3	1.3	1.25
S	0.8	0.8	0.8	0.5
Werkzeuge Outils Toolings		<b>1045h</b>		

# Steckzungen 4,8 mm

## Languettes plates

### Mounting tabs

Werkstoff/Matière/ Material  
 .2 = Bronze/bronze  
 .6 = Messing/laiton/brass  
 .8 = rostfreier Stahl/acier inox/stainless steel  
 .9 = Stahl/acier/steel

■ = Oberflächen/Surface/Surface-plating  
 Seite/page/page 5.011

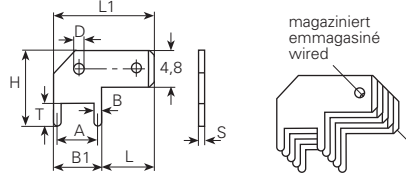

Masse im Steckbereich nach  
 DIN46342, Teil 1

Dimensions zone  
 d'emboîtement selon  
 DIN46342, partie 1

Dimensions in the tab sector  
 DIN46342, part 1

Artikelnummer Numéro d'article Part-No.	3827a05.6■	3827b08.2■	3827b08.6■	03827b08.6■
Bohrung/Trou/Hole	∅ 1.15	∅ 1.2	∅ 1.2	∅ 1.2
T	2.1	3	3	3
H	20.3	10	10	10
A	3.8	5	5	5
B1	5	6.2	6.2	6.2
L1	12.8	13.4	13.4	13.4
L	7.8	7.2	7.2	7.2
∅D	1.4	1.4	1.4	1.4
B	1.2	1.2	1.2	1.2
S	0.5	0.8	0.8	0.8
Werkzeuge Outils Toolings	29	26	26	1045b

Artikelnummer Numéro d'article Part-No.	3827b08.80	03827b08.88	3827m.6■	3827f08.6■	382705.6■	3827g08.2■
Bohrung/Trou/Hole	∅ 1.2	∅ 1.2	∅ 1.2	∅ 1.2	∅ 1.2	∅ 1.2
T	3	3	3.4	4	5.2	5.2
H	10	10	8.2	9.3	13	13
A	5	5	5	5	5	5
B1	6.2	6.2	6.2	6.1	6.3	6.3
L1	13.4	13.4	18	18	13	13
L	7.2	7.2	11.8	11.9	6.7	6.7
∅D	1.4	∅ 1.4	1.4		1.4	1.3
B	1.2	1.2	1.2	1.1	1.3	1.1
S	0.8	0.8	0.8	0.8	0.5	0.8
Werkzeuge Outils Toolings	26	1045b	46	26	37	26

## Steckzungen 4,8 mm Languettes plates Mounting tabs

Artikelnummer Numéro d'article Part-No.	3827k05.6	03827k05.6	3827p05.6	3827p05.9	3827k08.6	03827k08.6	3827e.2
Bohrung/Trou/Hole	∅ 1.25	∅ 1.25	∅ 1.25	∅ 1.25	∅ 1.3	∅ 1.3	∅ 1.3
T	3	3	5	5	3	3	3.3
H	10.8	10.8	9.8	9.8	10.8	10.8	7.7
A	5	5	5	5	5	5	5
B1	6.3	6.3	6.3	6.3	6.3	6.3	6.3
L1	13	13	18.6	18.6	13	13	17.2
L	6.7	6.7	12.3	12.3	6.7	6.7	10.9
∅D	1.4	1.4	1.4	1.4	1.4	1.4	1.4
B	1.3	1.3	1.3	1.3	1.3	1.3	1.3
S	0.5	0.5	0.5	0.5	0.8	0.8	0.5
Werkzeuge Outils Toolings	37	1045w05	26	26	26	1045w08	29

Artikelnummer Numéro d'article Part-No.	3827d.6	03827d.6	3827c.2	3827p08.2	03827p08.2	3827p08.6
Bohrung/Trou/Hole	∅ 1.3	∅ 1.3	∅ 1.3	∅ 1.35	∅ 1.35	∅ 1.35
T	5.2	5.2	5.3	5	5	5
H	16.8	16.8	13	9.8	9.8	9.8
A	5	5	5	5	5	5
B1	6.4	6.4	6.3	6.3	6.3	6.3
L1	12.8	12.8	18.6	18.6	18.6	18.6
L	6.4	6.4	12.3	12.3	12.3	12.3
∅D	1.4	1.4	1.4	1.4	1.4	1.4
B	1.4	1.4	1.3	1.3	1.3	1.3
S	0.8	0.8	0.8	0.8	0.8	0.8
Werkzeuge Outils Toolings	26	1045d	26	26	106308	26

# Steckzungen 4,8 mm Languettes plates Mounting tabs

Werkstoff/Matière/Material  
 .2 = Bronze/bronze  
 .6 = Messing/laiton/brass  
 .8 = rostfreier Stahl/acier inox/stainless steel  
 .9 = Stahl/acier/steel

■ = Oberflächen/Surface/Surface-plating  
 Seite/page/page 5.011

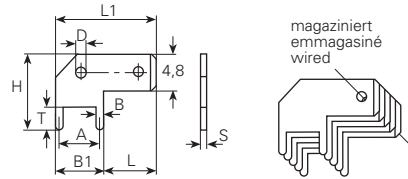

Masse im Steckbereich nach  
DIN46342, Teil 1

Dimensions zone  
d'emboîtement selon  
DIN46342, partie 1

Dimensions in the tab sector  
DIN46342, part 1

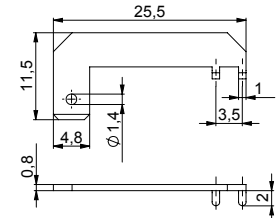
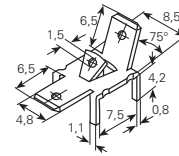
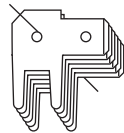
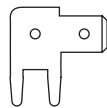

Artikelnummer  
Numéro d'article  
Part-No.

Bohrung/Trou/Hole

**382708.6■**

∅ 1.35  
T 5.2  
H 13  
A 5  
B1 6.3  
L1 13  
L 6.7  
∅D 1.4  
B 1.3  
S 0.8

Werkzeuge  
Outils  
Toolings

**26**

**0382708.6■**

∅ 1.35  
T 5.2  
H 13  
A 5  
B1 6.3  
L1 13  
L 6.7  
∅D 1.4  
B 1.3  
S 0.8

**1045w08**

**3826d.6■**

∅ 1.3  
T 4.2  
H  
A  
B1  
L1  
L  
∅D  
B 1.1  
S 0.8

**3826t.6■**

∅ 1.1  
T 2  
H  
A  
B1  
L1 25.5  
L  
∅D  
B 1  
S 0.8

# Flachsteckhülsen 4,8 mm Clips femelles Receptacles

Masse im Steckbereich DIN  
46247, Teil 2

Dimensions zone  
d'emboîtement selon DIN  
46247, partie 2

Dimensions in the tab sector  
DIN 46247, part 2

Werkstoff/Matière/Material  
.6 = Messing/laiton/brass

■ = Oberflächen/Surface/Surface-plating  
Seite/page/page 5.011

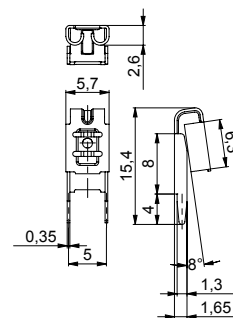
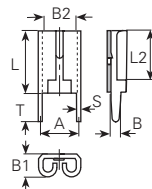
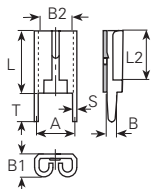
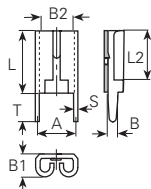

Artikelnummer  
Numéro d'article  
Part-No.

Bohrung/Trou/Hole

**3826f05.6** ■

∅ 1.3  
B2 4.8x0.5  
T 4  
L 8  
L2 7  
B1 2.5  
A 5  
B 1.3  
S 0.35

Belastbarkeit  
Capacité de charge  
electrical load  
Werkzeuge  
Outils  
Toolings

10 A

**36**

**3826f08.6** ■

∅ 1.3  
B2 4.8x0.8  
T 4  
L 8  
L2 7  
B1 2.6  
A 5  
B 1.3  
S 0.35

10 A

**36**

**3826q08.6** ■

∅ 1.3  
B2 4.8x0.8  
T 4  
L 8  
L2 7  
B1 2.7  
A 5  
B 1.3  
S 0.35

10 A

**36**

**3867fd.6** ■

∅ 1.3  
B2  
T  
L  
L2  
B1  
A  
B  
S

10 A



# Steckzungen 6,3 mm Languettes plates Mounting tabs

Masse im Steckbereich  
DIN46342, Teil 1

Dimensions zone  
d'emboîtement selon  
DIN46342, partie 1

Dimensions in the tab sector  
DIN46342, part 1

Werkstoff/Matière/Material  
.2 = Bronze/bronze  
.6 = Messing/laiton/brass  
.7 = Neusilber/mailechort/german silver  
.9 = Stahl/acier/steel



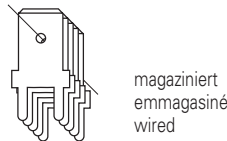
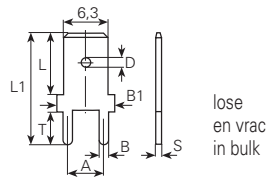

■ = Oberflächen/Surface/Surface-plating  
Seite/page/page 5.011





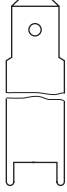

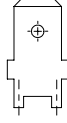
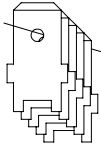
Artikelnummer Numéro d'article Part-No.	3866u.6■	03866u.6■	3866p.6■	03866p.6■	3866ab.6■	3866r.6■
Bohrung/Trou/Hole	∅ 0.9	∅ 0.9	∅ 0.95	∅ 0.95	∅ 1.1	∅ 1.1
T	4.5	4.5	3	3	2.6	3
L	8.5	8.5	28.5	28.5	8.1	32.5
L1	15.3	15.3	31.5	31.5	13.2	35.5
B1	8	8	6.3	6.3	8	6.3
A	5	5	2.5	2.5	5	5
∅D	1.65	1.65	1.65	1.65	1.65	1.8
B	1	1	0.8	0.8	1.1	1
S	0.4	0.4	0.8	0.8	0.8	0.8
Werkzeuge Outils Toolings	40	1046u	38	1046p	23	38

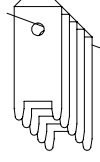
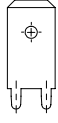
Artikelnummer Numéro d'article Part-No.	3866z.6■	03866z.6■	3865z.6■	3866g.6■	03866g.6■	3865t.7■	3865f.7■
Bohrung/Trou/Hole	∅ 1.1	∅ 1.1	∅ 1.1	∅ 1.1	∅ 1.1	∅ 1.15	∅ 1.2
T	3.5	3.5	4	4.5	4.5	3.6	3
L	8.5	8.5	13.3	8.5	8.5	8	8
L1	14.3	14.3	25.3	15.3	15.3	24.8	38.2
B1	8	8	7.5	8	8	8	7.5
A	5	5	5.08	5	5	5.08	6.5
∅D	1.65	1.65	1.6	1.65	1.65	1.65	1.7x3.9
B	1	1	1	1	1	1	1
S	0.8	0.8	0.8	0.8	0.8	0.8	0.8
Werkzeuge Outils Toolings	23	1046z	23	23	1046v	23	23

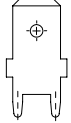
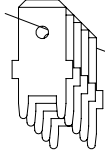
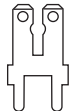
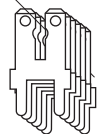
## Steckzungen 6,3 mm Languettes plates Mounting tabs

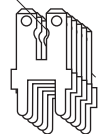
								
<b>Artikelnummer</b> Numéro d'article Part-No.	<b>3865s.7</b>	<b>3865r.6</b>	<b>3866t.6</b>	<b>03866t.6</b>	<b>3866ac.6</b>	<b>3868l.6</b>	<b>03868l.6</b>	<b>3868p.6</b>
<b>Bohrung/Trou/Hole</b>	∅ 1.2	∅ 1.2	∅ 1.3	∅ 1.3	∅ 1.3	∅ 1.3	∅ 1.3	∅ 1.3
<b>T</b>	3	6.5	1.5	1.5	2	2.5	2.5	2.7
<b>L</b>	8	14	8	8	8	13.5	13.5	11.7
<b>L1</b>	38.2	23	14.4	14.4	16.3	16	16	14.4
<b>B1</b>	7.5	6.3	8	8	8	6.3	6.3	6.3
<b>A</b>	6.5	6.5	5	5	5	5	5	4
<b>∅D</b>	∅ 1.7	∅ 1.65	∅ 1.65	∅ 1.65	∅ 1.65	∅ 1.65	∅ 1.65	∅ 1.6
<b>B</b>	1	1.2	1.3	1.3	1.2	1.3	1.3	1.3
<b>S</b>	0.8	0.8	0.8	0.8	0.8	0.8	0.8	0.8
<b>Werkzeuge</b> Outils Toolings	<b>23</b>	<b>23</b>	<b>23</b>	<b>1046r</b>	<b>23</b>	<b>23</b>	<b>1047l</b>	<b>23</b>

							
<b>Artikelnummer</b> Numéro d'article Part-No.	<b>3865u.6</b>	<b>03865u.6</b>	<b>3866c.2</b>	<b>03866c.2</b>	<b>3866c.6</b>	<b>03866c.6</b>	<b>3866q.6</b>
<b>Bohrung/Trou/Hole</b>	∅ 1.3	∅ 1.3	∅ 1.3	∅ 1.3	∅ 1.3	∅ 1.3	∅ 1.3
<b>T</b>	3	3	3.5	3.5	3.5	3.5	3.5
<b>L</b>	8	8	8.5	8.5	8.5	8.5	8.2
<b>L1</b>	15.7	15.7	14.5	14.5	14.5	14.5	16
<b>B1</b>	8	8	8	8	8	8	8
<b>A</b>	5	5	5	5	5	5	5
<b>∅D</b>	∅ 1.65	∅ 1.65	∅ 1.8	∅ 1.8	∅ 1.8	∅ 1.8	∅ 3.2
<b>B</b>	1.3	1.3	1.3	1.3	1.3	1.3	1.3
<b>S</b>	0.8	0.8	0.8	0.8	0.8	0.8	0.8
<b>Werkzeuge</b> Outils Toolings	<b>23</b>	<b>1046</b>	<b>23</b>	<b>1046c</b>	<b>23</b>	<b>1046c</b>	<b>23</b>

# Steckzungen 6,3 mm Languettes plates Mounting tabs

Masse im Steckbereich  
DIN46342, Teil 1

Dimensions zone  
d'emboîtement selon  
DIN46342, partie 1

Dimensions in the tab sector  
DIN46342, part1

Werkstoff/Matière/Material  
.2 = Bronze/bronze  
.6 = Messing/laiton/brass  
.7 = Neusilber/mailechort/german silver  
.9 = Stahl/acier/steel

■ = Oberflächen/Surface/Surface-plating  
Seite/page/page 5.011

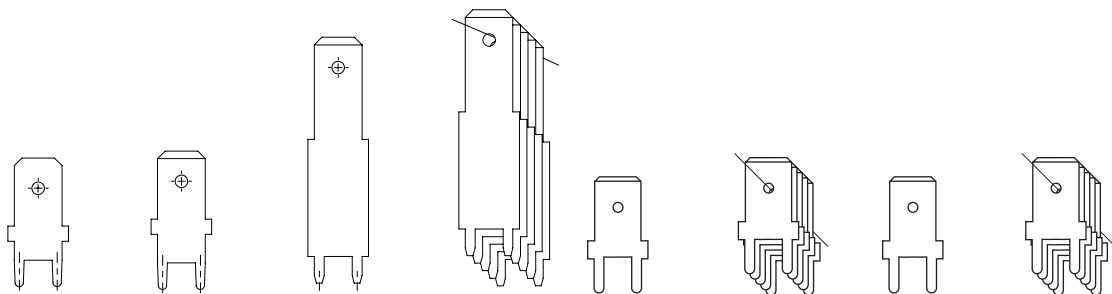
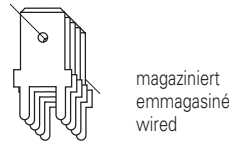
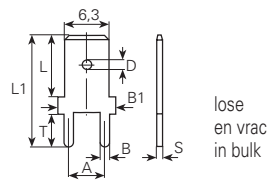

Artikelnummer Numéro d'article Part-No.	3865k.6	3865y.6	3868t.6	03868t.6	3866a.2	03866a.2	3866a.6	03866a.6
Bohrung/Trou/Hole	Ø 1.3	Ø 1.3	Ø 1.3	Ø 1.3	Ø 1.3	Ø 1.3	Ø 1.3	Ø 1.3
T	3.5	3.5	3.5	3.5	3.6	3.6	3.6	3.6
L	9	9	13.5	13.5	8	8	8	8
L1	17	18.3	32.5	32.5	14.2	14.2	14.2	14.2
B1	8	8	8	8	8	8	8	8
A	5	5	5	5	5	5	5	5
øD	1.65	1.65	1.65	1.65	1.65	1.65	1.65	1.65
B	1.3	1.3	1.3	1.3	1.3	1.3	1.3	1.3
S	0.8	0.8	0.8	0.8	0.8	0.8	0.8	0.8
Werkzeuge Outils Toolings	23	23	23		23	1046	23	1046

## Steckzungen 6,3 mm Languettes plates Mounting tabs

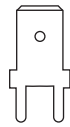

Artikelnummer  
Numéro d'article  
Part-No.

**3866a.9**

Bohrung/Trou/Hole

∅ 1.3  
T 3.6  
L 8  
L1 14.2  
B1 8  
A 5  
∅D 1.65  
B 1.3  
S 0.8

Werkzeuge  
Outils  
Toolings

**23**



**3866v.6**

∅ 1.3  
T 3.6  
L 8  
L1 14.2  
B1 8  
A 5  
∅D 3.2  
B 1.3  
S 0.8

**23**

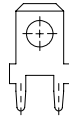

**3866x.6**

∅ 1.3  
T 3.6  
L 8  
L1 14.2  
B1 8  
A 5  
∅D 3.5  
B 1.3  
S 0.8

**23**

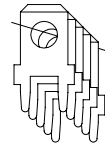

**03866x.6**

∅ 1.3  
T 3.6  
L 8  
L1 14.2  
B1 8  
A 5  
∅D 3.5  
B 1.3  
S 0.8

**1046**

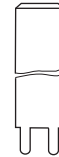

**3866y.6**

∅ 1.3  
T 4  
L 44  
L1 48  
B1 6.3  
A 4  
∅D  
B 1.3  
S 0.8

**38**

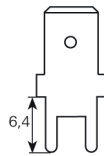

Artikelnummer  
Numéro d'article  
Part-No.

**3866b.2**

Bohrung/Trou/Hole

∅ 1.3  
T 4.1  
L 8  
L1 16.8  
B1 8  
A 5  
∅D 1.65  
B 1.3  
S 0.8

Werkzeuge  
Outils  
Toolings

**23**

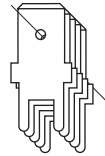

**03866b.2**

∅ 1.3  
T 4.1  
L 8  
L1 16.8  
B1 8  
A 5  
∅D 1.65  
B 1.3  
S 0.8

**1046q**

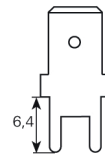

**3866b.6**

∅ 1.3  
T 4.1  
L 8  
L1 16.8  
B1 8  
A 5  
∅D 1.65  
B 1.3  
S 0.8

**23**

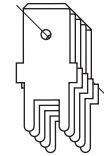

**03866b.6**

∅ 1.3  
T 4.1  
L 8  
L1 16.8  
B1 8  
A 5  
∅D 1.65  
B 1.3  
S 0.8

**1046q**

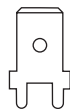

Artikelnummer  
Numéro d'article  
Part-No.

**3866i.6**

Bohrung/Trou/Hole

∅ 1.4  
T 2.6  
L 8.1  
L1 13.2  
B1 8  
A 5  
∅D 1.65  
B 1.35  
S 0.8

Werkzeuge  
Outils  
Toolings

**23**

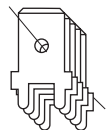

**03866i.6**

∅ 1.4  
T 2.6  
L 8.1  
L1 13.2  
B1 8  
A 5  
∅D 1.65  
B 1.35  
S 0.8

**1046y**



**3866f.6**

∅ 1.5  
T 2.7  
L 16  
L1 18.7  
B1 6.3  
A 4  
∅D 1.65  
B 1.45  
S 0.8

**23**

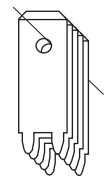

**03866f.6**

∅ 1.5  
T 2.7  
L 16  
L1 18.7  
B1 6.3  
A 4  
∅D 1.65  
B 1.45  
S 0.8

**1046f**



**3866f.9**

∅ 1.5  
T 2.7  
L 16  
L1 18.7  
B1 6.3  
A 4  
∅D 1.65  
B 1.45  
S 0.8

**23**

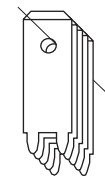

**03866f.9**

∅ 1.5  
T 2.7  
L 16  
L1 18.7  
B1 6.3  
A 4  
∅D 1.65  
B 1.45  
S 0.8

**1046f**

# Steckzungen 6,3 mm Languettes plates Mounting tabs

Masse im Steckbereich  
DIN46342, Teil 1

Dimensions zone  
d'emboîtement selon  
DIN46342, partie 1

Dimensions in the tab sector  
DIN46342, part 1

Werkstoff/Matière/Material  
.2 = Bronze/bronze  
.6 = Messing/laiton/brass  
.7 = Neusilber/mailechort/german silver  
.9 = Stahl/acier/steel

■ = Oberflächen/Surface/Surface-plating  
Seite/page/page 5.011

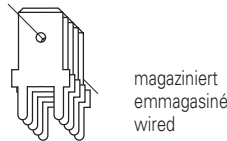
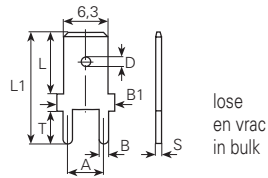

Artikelnummer Numéro d'article Part-No.	3865l.6■	03865l.6■	3865m.6■	3866m.6■	03866m.6■	3867m.6■
Bohrung/Trou/Hole	∅ 1.5	∅ 1.5	∅ 1.5	∅ 1.5	∅ 1.5	∅ 1.5
T	3	3	3	3	3	3
L	17	17	17	20	20	20
L1	20	20	20	23	23	23
B1	6.3	6.3	6.3	6.3	6.3	6.3
A	4	4	4	4	4	4
∅D	1.65	1.65		1.65	1.65	
B	1.5	1.5	1.5	1.5	1.5	1.5
S	0.8	0.8	0.8	0.8	0.8	0.8
Werkzeuge Outils Toolings	38	1046l	38	38	1046m	38

Artikelnummer Numéro d'article Part-No.	3865q.6■	03865q.6■	3865p.6■	03865p.6■	3866s.2■	03866s.2■
Bohrung/Trou/Hole	∅ 1.5	∅ 1.5	∅ 1.5	∅ 1.5	∅ 1.5	∅ 1.5
T	4	4	4	4	6	6
L	15	15	26.5	26.5	8.2	8.2
L1	20.5	20.5	32	32	16	16
B1	8	8	8	8	8	8
A	5	5	5	5	5	5
∅D	1.65	1.65	1.15	1.15	1.8	1.8
B	1.425	1.425	1.425	1.425	1.45	1.45
S	0.8	0.8	0.8	0.8	0.8	0.8
Werkzeuge Outils Toolings	23	1047q	38	1048p	23	1046s

# Steckzungen 6,3 mm Languettes plates Mounting tabs

Werkstoff/Matière/Material  
 .2 = Bronze/bronze  
 .4 = Kupfer/cuivre/copper  
 .6 = Messing/laiton/brass

■ = Oberflächen/Surface/Surface-plating  
 Seite/page/page 5.011

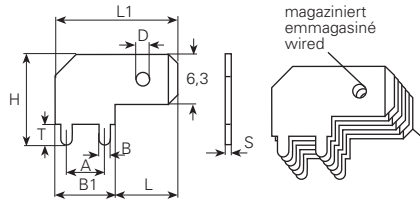

Masse im Steckbereich  
DIN46342, Teil 1

Dimensions zone  
d'emboîtement selon  
DIN46342, partie 1

Dimensions in the tab sector  
DIN46342, part1

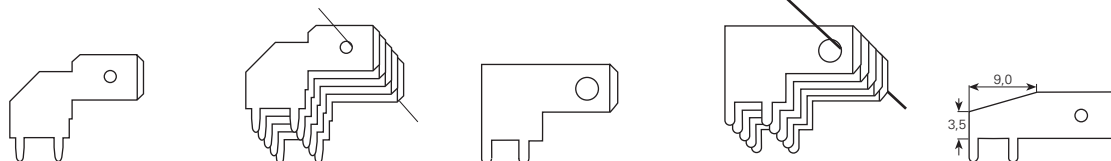

Artikelnummer  
Numéro d'article  
Part-No.

Bohrung/Trou/Hole

**3867ab.6**

∅ 1  
T 2.9  
H 14.2  
A 5  
B1 8.5  
L1 18  
L 9.5  
∅D 1.65  
B 1  
S 0.8

**24**

**03867ab.6**

∅ 1  
T 2.9  
H 14.2  
A 5  
B1 8.5  
L1 18  
L 9.5  
∅D 1.65  
B 1  
S 0.8

**1046ab**

**38671.6**

∅ 1.1  
T 3  
H 13.2  
A 5  
B1 8  
L1 18  
L 10  
∅D 3  
B 1  
S 0.8

**28**

**038671.6**

∅ 1.1  
T 3  
H 13.2  
A 5  
B1 8  
L1 18  
L 10  
∅D 3  
B 1  
S 0.8

**1047r**

**3867d.2**

∅ 1.1  
T 3  
H 9.3  
A 5  
B1 6  
L1 20  
L 14  
∅D 1.65  
B 1  
S 0.8

**33**

Werkzeuge  
Outils  
Toolings

Artikelnummer  
Numéro d'article  
Part-No.

Bohrung/Trou/Hole

**3867d.6**

∅ 1.1  
T 3  
H 9.3  
A 5  
B1 6  
L1 20  
L 14  
∅D 1.65  
B 1  
S 0.8

**33**

**03867d.6**

∅ 1.1  
T 3  
H 9.3  
A 5  
B1 6  
L1 20  
L 14  
∅D 1.65  
B 1  
S 0.8

**1046d**

**3867d1.6**

∅ 1.1  
T 3  
H 9.3  
A 5  
B1 6  
L1 21.5  
L 15.5  
∅D 1.65  
B 1  
S 0.8

**33**

**03867d1.6**

∅ 1.1  
T 3  
H 9.3  
A 5  
B1 6  
L1 21.5  
L 15.5  
∅D 1.65  
B 1  
S 0.8

**1046d1**

**3867c.6**

∅ 1.1  
T 3.2  
H 8  
A 5  
B1 6  
L1 18  
L 12  
∅D 1.65  
B 1  
S 0.8

**26**

Werkzeuge  
Outils  
Toolings

# Steckzungen 6,3 mm Languettes plates Mounting tabs

Werkstoff/Matière/Material  
 .2 = Bronze/bronze  
 .4 = Kupfer/cuivre/copper  
 .6 = Messing/laiton/brass

■ = Oberflächen/Surface/Surface-plating  
 Seite/page/page 5.011

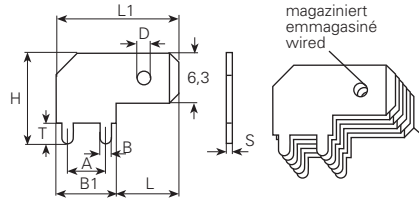

Masse im Steckbereich  
DIN46342, Teil 1

Dimensions zone  
d'emboîtement selon  
DIN46342, partie 1

Dimensions in the tab sector  
DIN46342, part 1

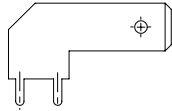
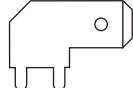
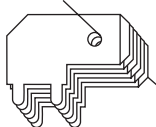
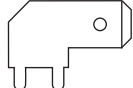
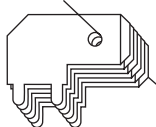
					
Artikelnummer Numéro d'article Part-No.	<b>3868y.6</b>	<b>3867b.2</b>	<b>03867b.2</b>	<b>3867b.6</b>	<b>03867b.6</b>
Bohrung/Trou/Hole	∅ 1.2	∅ 1.3	∅ 1.3	∅ 1.3	∅ 1.3
T	3.5	3	3	3	3
H	13.5	12	12	12	12
A	5	5	5	5	5
B1	8	8	8	8	8
L1	21.5	16.2	16.2	16.2	16.2
L	13.5	8.2	8.2	8.2	8.2
∅D	1.65	1.65	1.65	1.65	1.65
B	1.1	1.3	1.3	1.3	1.3
S	0.8	0.8	0.8	0.8	0.8
Werkzeuge Outils Toolings	<b>28</b>	<b>28</b>	<b>1046b</b>	<b>28</b>	<b>1046b</b>

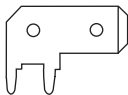
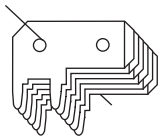
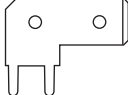
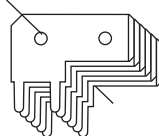
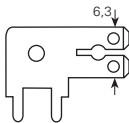
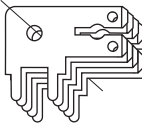
						
Artikelnummer Numéro d'article Part-No.	<b>3868a.6</b>	<b>03868a.6</b>	<b>3867e.6</b>	<b>03867e.6</b>	<b>3867k.6</b>	<b>03867k.6</b>
Bohrung/Trou/Hole	∅ 1.3	∅ 1.3	∅ 1.3	∅ 1.3	∅ 1.35	∅ 1.35
T	3.5	3.5	4	4	3.5	3.5
H	11.1	11.1	13	13	12.5	12.5
A	5	5	5	5	5	5
B1	6.9	6.9	7	7	8	8
L1	16	16	16	16	16.2	16.2
L	9.1	9.1	9	9	8.2	8.2
∅D	1.65	1.65	1.65	1.65	1.65	1.65
B	1.3	1.3	1.3	1.3	1.3	1.3
S	0.8	0.8	0.8	0.8	0.8	0.8
Werkzeuge Outils Toolings	<b>28</b>	<b>1046a</b>	<b>28</b>	<b>1046e</b>	<b>28</b>	<b>1046k</b>

# Steckzungen 6,3 mm Languettes plates Mounting tabs

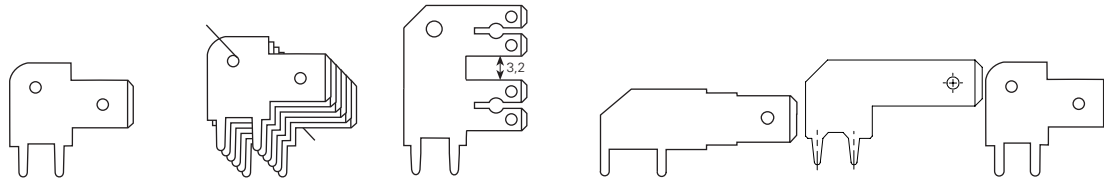

Artikelnummer Numéro d'article Part-No.	3867a.6	03867a.6	3867x.6	3867v.6	3867ac.4	3867g.6
Bohrung/Trou/Hole	∅ 1.4	∅ 1.4	∅ 1.45	∅ 1.5	∅ 1.5	∅ 1.5
T	4	4	4	3.5	3.7	4
H	15	15	22.5	11.5	14.4	15
A	5	5	5	7.5	5	5
B1	8	8	8	14	9.1	7.9
L1	16.5	16.5	16.2	26	24.1	16.3
L	8.5	8.5	8.2	12	15	8.4
∅D	1.65	1.65	1.65	1.65	1.65	1.65
B	1.4	1.4	1.4	1.4	1.5	1.4
S	0.8	0.8	0.8	0.8	0.8	0.8
Werkzeuge Outils Toolings	27	1046w	28	28	28	27

Werkstoff/Matière/Material  
.6 = Messing/laiton/brass

■ = Oberflächen/Surface/Surface-plating  
Seite/page/page 5.011

## Masse im Steckbereich DIN46342, Teil 1

## Dimensions zone d'emboîtement selon DIN46342, partie 1

## Dimensions in the tab sector DIN46342, part1

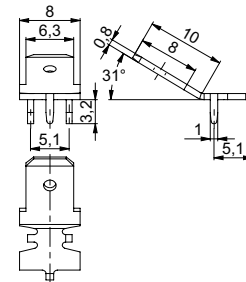
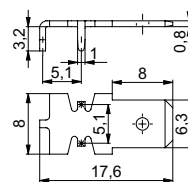
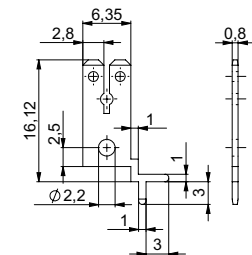

Artikelnummer Numéro d'article Part-No.	3866e.6
Bohrung/Trou/Hole	∅ 1.1

Artikelnummer Numéro d'article Part-No.	3867p.6
Bohrung/Trou/Hole	∅ 1.2

Artikelnummer Numéro d'article Part-No.	3867r.6
Bohrung/Trou/Hole	∅ 1.2

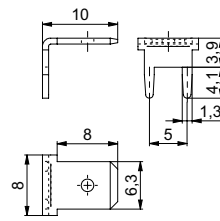
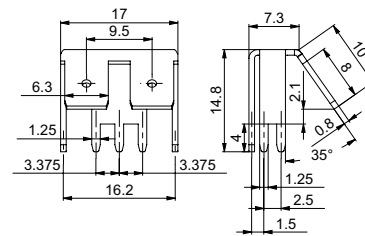
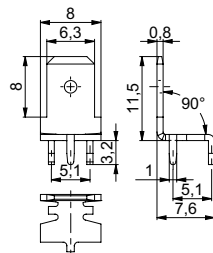

Artikelnummer Numéro d'article Part-No.	3867p90.6
Bohrung/Trou/Hole	∅ 1.2

Artikelnummer Numéro d'article Part-No.	3865x.6
Bohrung/Trou/Hole	∅ 1.3

Artikelnummer Numéro d'article Part-No.	3866b90.6
Bohrung/Trou/Hole	∅ 1.3



## Steckzungen 6,3 mm Languettes plates Mounting tabs

Werkstoff/Matière/ Material  
.6 = Messing/laiton/brass

■ = Oberflächen/Surface/Surface-plating  
Seite/page/page 5.011

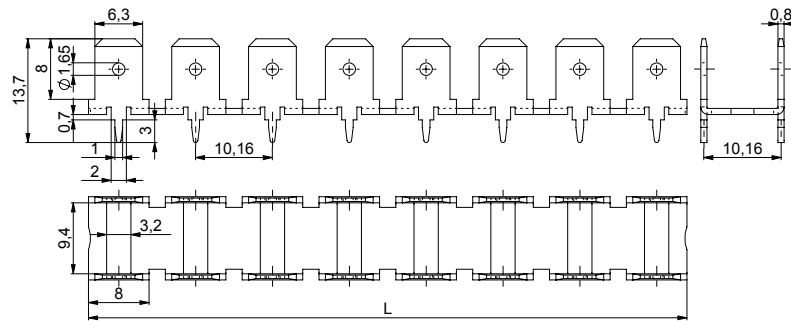

Masse im Steckbereich  
DIN46342, Teil 1

Dimensions zone  
d'emboîtement selon  
DIN46342, partie 1

Dimensions in the tab sector  
DIN46342, part1

Bohrung Ø Trou Ø Hole Ø mm	Anzahl Kontakte Quantité contacts Quantity Contacts	L mm	Artikelnummer Numéro d'article Part-No.
1.3	1 x 2	8	3865v02.6 ■
	2 x 2	18.2	3865v04.6 ■
	3 x 2	28.3	3865v06.6 ■
	4 x 2	38.5	3865v08.6 ■
	5 x 2	48.7	3865v10.6 ■
	6 x 2	58.8	3865v12.6 ■
	7 x 2	69	3865v14.6 ■
	8 x 2	79.2	3865v16.6 ■

# Flachsteckhülsen 6,3 mm Clips femelles Receptacles

Masse im Steckbereich DIN  
46247, Teil 3

Dimensions zone  
d'emboîtement selon DIN  
46247, partie 3

Dimensions in the tab sector  
DIN 46247, part 3

Werkstoff/Matière/Material  
.2 = Bronze/bronze  
.6 = Messing/laiton/brass

■ = Oberflächen/Surface/Surface-plating  
Seite/page/page 5.011

## 6,3 x 0,8

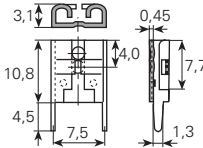

**3867s.6** ■

Artikelnummer  
Numéro d'article  
Part-No.  
Bohrung/Trou/Hole  
Belastbarkeit  
Capacité de charge  
electrical load  
Werkzeuge  
Outils  
Toolings

∅ 1.3

12 A

31

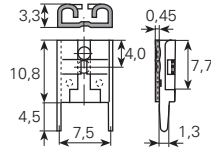

**3867f.6** ■

∅ 1.3

12 A

31

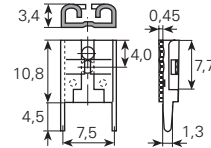

**3867q.6** ■

∅ 1.3

12 A

31

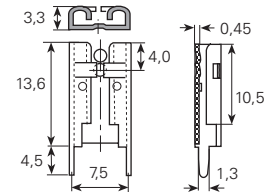

**3867u.6** ■

∅ 1.3

12 A

31

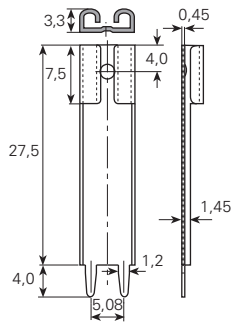

**3867fc.2** ■

Artikelnummer  
Numéro d'article  
Part-No.  
Bohrung/Trou/Hole  
Belastbarkeit  
Capacité de charge  
electrical load  
Werkzeuge  
Outils  
Toolings

∅ 1.2

10 A

31

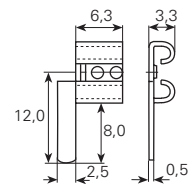

**3867h.6** ■

∅ 0.6x2.6

12 A

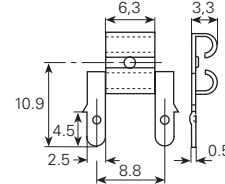

**3867t.6** ■

∅ 0.6x2.6

15 A

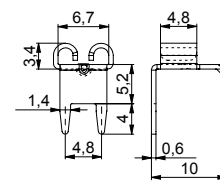

**3867fk.6** ■

∅ 1.3

20 A

# Flachsteckhülsen 6,3 mm

## Clips femelles

## Receptacles

Masse im Steckbereich DIN  
46247, Teil 3

Dimensions zone  
d'emboîtement selon DIN  
46247, partie 3

Dimensions in the tab sector  
DIN 46247, part 3

Werkstoff/Matière/Material  
.2 = Bronze/bronze  
.6 = Messing/laiton/brass

■ = Oberflächen/Surface/Surface-plating  
Seite/page/page 5.011

### 6,3 x 0,8

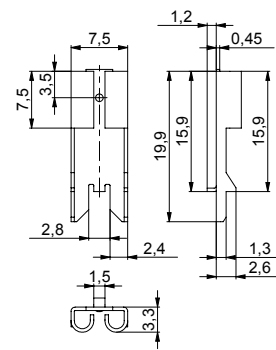
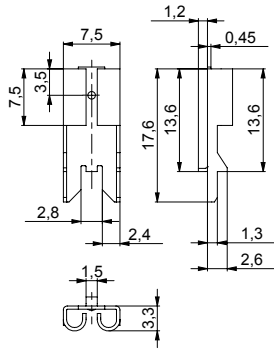

Artikelnummer  
Numéro d'article  
Part-No.  
Bohrung/Trou/Hole  
Belastbarkeit  
Capacité de charge  
electrical load  
Werkzeuge  
Outils  
Toolings

**3867fg.6**  
∅ 1.4x2.5  
20 A  
**31**

**3867fh.6**  
∅ 1.4x2.5  
20 a  
**31**

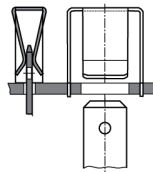
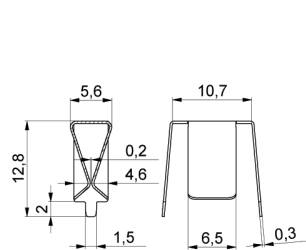

Artikelnummer  
Numéro d'article  
Part-No.  
Bohrung/Trou/Hole  
Belastbarkeit  
Capacité de charge  
electrical load  
Werkzeuge  
Outils  
Toolings

**3867y.2**  
∅ 1.5  
10 A

**3867fb.6**  
∅ 1.3  
12 A



Verbindungstechnik

# Steckzungen 9,5mm Languettes plates Mounting tabs

Werkstoff/Matière/Material  
.4 = Kupfer/cuivre/copper  
.6 = Messing/laiton/brass

■ = Oberflächen/Surface/Surface-plating  
Seite/page/page 5.011

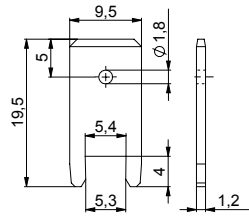

Artikelnummer  
Numéro d'article  
Part-No.

3835x.4 ■

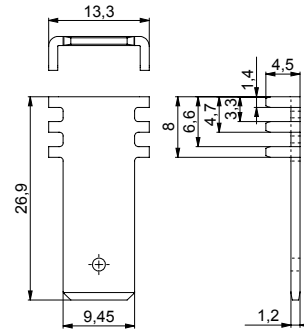

3835y.6 ■

## Steckerblöcke 6,3 mm

### Barrettes à languettes pour circuits imprimés

### Tab blocks for PCB

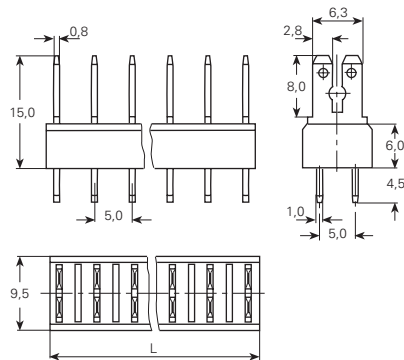

#### Printbohrung: Ø 1,3 mm Raster 5x5 mm

Werkstoff:  
Isolierkörper = PA = Polyamid (UL-geprüft)  
Kontakte = Messing verzinkt  
Belastbarkeit:  
8A / 250V Hülse 2,8 mm  
16A / 250V Hülse 6,3 mm

Temperaturbeständigkeit:  
-40°C bis +110°C

#### Trou: Ø 1,3 mm grille 5x5 mm

Matière:  
Corps isolant = PA = polyamide (Autorisé UL)  
Contacts = laiton étamé  
Courant max.:  
8A / 250V Douilles 2,8 mm  
16A / 250V Douilles 6,3 mm

Résistant à une température de:  
-40°C à +110°C

#### Hole: Ø 1,3 mm grid 5x5 mm

Material:  
Insulator body = PA = polyamid (UL-approved)  
Contacts = tin-plated brass  
Maximum current:  
8A / 250V Sleeves 2,8 mm  
16A / 250V Sleeves 6,3 mm

Temperature range:  
-40°C up to +110°C

Anzahl Kontakte Quantité contacts Quantity Contacts	L mm	Artikelnummer Numéro d'article Part-No.
2	8.5	<b>3866002</b>
3	13.5	<b>3866003</b>
4	18.5	<b>3866004</b>
5	23.5	<b>3866005</b>
6	28.5	<b>3866006</b>
8	38.5	<b>3866008</b>
9	43.5	<b>3866009</b>
10	48.5	<b>3866010</b>
12	58.5	<b>3866012</b>
32	158.5	<b>3866032</b>

## Steckerblöcke 6,3 mm Barrettes à languettes pour circuits imprimés Tab blocks for PCB

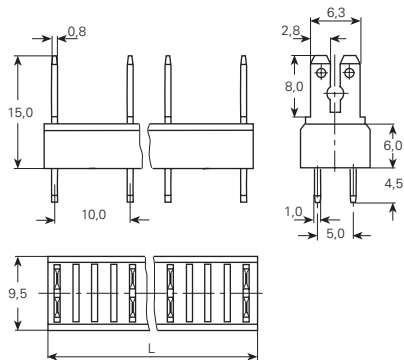

Printbohrung: Ø 1,3 mm  
Raster 10x5 mm

Trou: Ø 1,3 mm  
grille 10x5 mm

Hole: Ø 1,3 mm  
grid 10x5 mm

Anzahl Kontakte Quantité contacts Quantity Contacts	L mm	Artikelnummer Numéro d'article Part-No.
2	13.5	<b>3866502</b>
3	23.5	<b>3866503</b>
4	33.5	<b>3866504</b>
5	43.5	<b>3866505</b>
6	53.5	<b>3866506</b>
7	63.5	<b>3866507</b>
8	73.5	<b>3866508</b>
9	83.5	<b>3866509</b>
10	93.5	<b>3866510</b>
11	103.5	<b>3866511</b>
12	113.5	<b>3866512</b>
13	123.5	<b>3866513</b>
16	153.5	<b>3866516</b>

## Steckerblöcke 6,3 mm

### Barrettes à languettes pour circuits imprimés

### Tab blocks for PCB

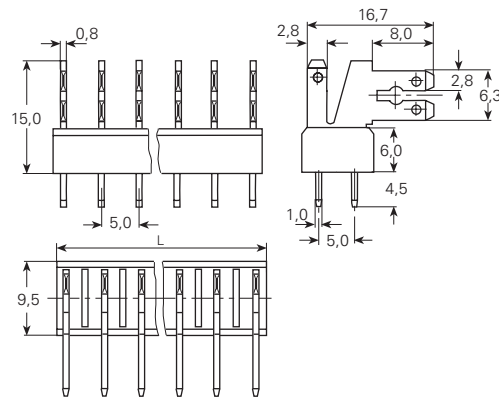

#### Printbohrung: Ø 1,3 mm

#### Raster 5x5 mm

Werkstoff:  
 Isolierkörper = PA = Polyamid (UL-geprüft)  
 Kontakte = Messing verzinkt  
 Belastbarkeit:  
 8A / 250V Hülse 2,8 mm  
 16A / 250V Hülse 6,3 mm

Temperaturbeständigkeit:  
 -40°C bis +110°C

#### Trou: Ø 1,3 mm

#### grille 5x5 mm

Matière:  
 Corps isolant = PA = polyamide (Autorisé UL)  
 Contacts = laiton étamé  
 Courant max.:  
 8A / 250V Douilles 2,8 mm  
 16A / 250V Douilles 6,3 mm

Résistant à une température de:  
 -40°C à +110°C

#### Hole: Ø 1,3 mm

#### grid 5x5 mm

Material:  
 Insulator body = PA = polyamid (UL-approved)  
 Contacts = tin-plated brass  
 Maximum current:  
 8A / 250V Sleeves 2,8 mm  
 16A / 250V Sleeves 6,3 mm

Temperature range:  
 -40°C up to +110°C

Anzahl Kontakte Quantité contacts Quantity Contacts	L mm	Artikelnummer Numéro d'article Part-No.
2	8.5	<b>3867002</b>
3	13.5	<b>3867003</b>
4	18.5	<b>3867004</b>
5	23.5	<b>3867005</b>
6	28.5	<b>3867006</b>
8	38.5	<b>3867008</b>
10	48.5	<b>3867010</b>
12	58.5	<b>3867012</b>
32	158.5	<b>3867032</b>

## Steckerblöcke 6,3 mm

### Barrettes à languettes pour circuits imprimés

### Tab blocks for PCB

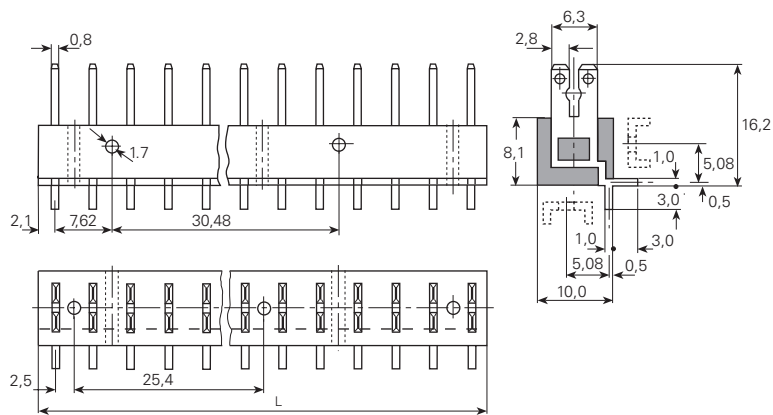

#### Printbohrung: Ø 1,3 mm

#### Raster 5,08 mm

Werkstoff:  
Isolierkörper = PBTP = Polyester glasfaserverstärkt  
Farbe schwarz  
Kontakte = Messing verzinkt  
Belastbarkeit:  
4A / 250V

Temperaturbeständigkeit:  
-25°C bis +85°C

#### Trou: Ø 1,3 mm

#### grille 5,08 mm

Matière:  
Corps isolant = PBTP = polyester aux fibres de verre  
Couleur noir  
Contacts = laiton étamé  
Courant max.:  
4A / 250V

Résistant à une température de:  
-25°C à +85°C

#### Hole: Ø 1,3 mm

#### grid 5,08 mm

Material:  
Insulator body = PBTP = glass filled polyester  
Colour black  
Contacts = tin-plated brass  
Maximum current:  
4A / 250V

Temperature range:  
-25°C up to +85°C

#### Typ ABB / Type ABB

Anzahl Kontakte Quantité contacts Quantity Contacts	L mm	Artikelnummer Numéro d'article Part-No.
2	10.1	<b>38672</b>
3	15	<b>38673</b>
12	60	<b>386712</b>
14	70.2	<b>386714</b>
16	80.5	<b>386716</b>
18	90.5	<b>386718</b>
23	116	<b>386723</b>



**Kabelanschlüsse / Lötfreie Verbindungen**  
**Cosses de câble / Connecteurs sans soudure**  
**Cable terminals / Solderless splices**



Werkstoff/Matière/Material  
.6 = Messing/laiton/brass  
.9 = Stahl/acier/steel

■ = Oberflächen/Surface/Surface-plating  
Seite/page/page 5.011

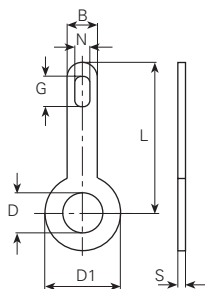

øD mm	L mm	øD1 mm	B mm	N mm	G mm	S mm	DIN	Artikelnummer Numéro d'article Part-No.
<b>1.6</b>	5	3	2	0.7	1.3	0.3		<b>2021.6</b> ■
	8	3	2	0.7	1.3	0.3		<b>2022.6</b> ■
<b>2.2</b>	6	5.5	3	1	1.8	0.3		<b>2025.6</b> ■
	9	4.5	3	1.7	3.2	0.4	41496-A1-2x9	<b>2002.6</b> ■
	9	4.5	3	1.7	3.2	0.5		<b>200205.9</b> ■
	9	5.5	3	1.7	3.2	0.3		<b>2027.6</b> ■
	4.5	12	3	1.7	3.2	0.4	41496-A1-2x12	<b>2005.6</b> ■
<b>2.6</b>	9	4.5	3	1.7	3.2	0.3		<b>2035.6</b> ■
	12	4.5	3	1.7	3.2	0.4		<b>2036.6</b> ■
<b>2.8</b>	9	5.5	3	1.7	3.2	0.3		<b>2038.6</b> ■
<b>3.2</b>	9	5.5	3	1.7	3.2	0.3		<b>2003.6</b> ■
	12	5.5	3	1.7	3.2	0.3	41496-A1-3x12	<b>200603.6</b> ■
	12	5.5	3	1.7	3.2	0.5		<b>2006.6</b> ■
	12	6.5	3	1.7	3.2	0.3		<b>2055.6</b> ■
	18	5.5	3	1.7	3.2	0.5	41496-A1-3x18	<b>2008.6</b> ■
	18	6.5	3	1.7	3.2	0.5		<b>2013.6</b> ■
	24	7	3	1.7	3.2	0.5		<b>2058.6</b> ■
<b>3.7</b>	9	6	3	1.7	3.2	0.3		<b>2060.6</b> ■
	12	6.5	3	1.7	<b>3.2</b>	0.3		<b>2061.6</b> ■
	18	6.5	3	1.7	3.2	0.3		<b>2062.6</b> ■
<b>4.2</b>	21	6.3	3	1.5	2.7	0.3		<b>2077.9</b> ■
<b>4.3</b>	9	6	3	1.7	3.2	0.3		<b>2004.6</b> ■
	12	6.5	3	1.7	3.2	0.5	41496-A1-4x12	<b>2007.6</b> ■
	18	6.5	3	1.7	3.2	0.5	41496-A1-4x18	<b>2009.6</b> ■
	24	7	3	1.7	3.2	0.3		<b>201503.6</b> ■
	24	7	3	1.7	3.2	0.5		<b>2015.6</b> ■
<b>4.7</b>	9.4	7.5	3	1.3	2.2	0.3		<b>2047.6</b> ■
<b>5.3</b>	12	10	4	1.7	3.2	0.3		<b>2064.6</b> ■
	20	10	4	2	4.2	0.5		<b>2065.6</b> ■
<b>6.4</b>	12	10	4	1.7	3.2	0.3		<b>2067.6</b> ■
	20	10	4	2	4.2	0.5		<b>2068.6</b> ■
<b>7.3</b>	12	10	4	1.7	3.2	0.3		<b>2069.6</b> ■
<b>8</b>	12	10	4	1.7	3.2	0.3		<b>2088.6</b> ■
<b>11.2</b>	16	15	4	1.5	4	0.5		<b>2054.6</b> ■

Werkstoff/Matière/Material  
.2 = Bronze/bronze  
.6 = Messing/laiton/brass

■ = Oberflächen/Surface/Surface-plating  
Seite/page/page 5.011

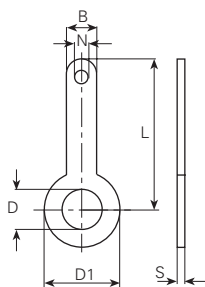

øD mm	L mm	øD1 mm	B mm	N mm	S mm	Artikelnummer Numéro d'article Part-No.
<b>2.7</b>	6.5	5	3	1.6	0.4	<b>2000.6</b> ■
<b>3.2</b>	6.5	5	3.2	1.6	0.3	<b>2001.6</b> ■
	6.5	5	3	1.8	0.3	<b>2014.6</b> ■
<b>4.15</b>	10.7	5.5	3	1.15	0.2	<b>2018.2</b> ■
<b>5.5</b>	18	9	4	1	0.4	<b>2010.6</b> ■
<b>8.2</b>	14	12	4	1.7	0.3	<b>2053.6</b> ■
<b>9.6</b>	14	12	4	1.7	0.5	<b>2051.6</b> ■
<b>18</b>	27.5	25	2.8	1	0.5	<b>2083.6</b> ■
<b>18.5</b>	36	28	6	2	0.3	<b>2075.6</b> ■
<b>19</b>	36	36	5	2.5	0.5	<b>2032.6</b> ■